NORTH-CHINA DAILY NEWS

VOL. CXXXIX. No. 22768. Registered at the C.P.O. SHANGHAI, FRIDAY, JULY 1, 1938 (Postage: China and Japan 1 cent; abroad 15 cents.) TEN CENTS

東京帝國大學法學部研究室

ROYAL DANISH CONSULATE-GENERAL

From July 1 until September 15 the offices of the Royal Danish Legation and Royal Danish Consulate-General will be open to public business from 9 a.m. to 12.30 p.m. Saturdays until noon. 10021

NOTIFICATION No. 4974

COLLECTION OF MUNICIPAL RATE

NOTICE IS HEREBY GIVEN that Municipal Rate in respect of Chinese and Foreign houses for the quarter ending September 30, 1938, is due on July 1, 1938. Ratepayers are reminded that rates on foreign style buildings will not be called for by collectors but must be remitted to the Revenue Office, 209 Kiangse Road, by the concerned upon receipt of demand note.

By Order,
T. W. GUBB,
Acting Secretary.

COUNCIL CHAMBER,
Shanghai, June 30, 1938. 10033

HUNGJAO AREA ASSOCIATION

NEW MEMBERSHIP CARDS:

These can be had on application to the Secretary between 9 a.m. and Noon TO-DAY in exchange for the old Membership Card.

SERVANT'S PASSES:

These fall to be renewed to-day. This may be done either by the Employer presenting all his servants passes at Lincoln Avenue (without the presence of the servant himself) or by the servant himself calling there.

K. M. CUMMING,
Secretary and Treasurer. 10037

CARGO FOR TIENTSIN

LIGHTERAGE SURCHARGE

The cost of lighterage at Tientsin having been increased by 25% in recent months, the undersigned give notice that the Lighterage Surcharge charged on cargo for Tientsin will be increased to $1.50 per B/L ton effective on all shipments by steamers cleared at Customs on and after Monday, July 11.

CHINA NAVIGATION CO., LTD.
INDO-CHINA NAVIGATION CO., LIMITED 10030

SS. URSULA RICKMERS

Shanghai-bound European cargo ex the above vessel has been transhipped at Hongkong and brought forward to this port on the ss. Anna Maersk, which steamer arrived here on June 30.

Consignees are requested to present their Bills of Lading to

RICKMERS—LINIE 10041

IRIS

Lovely selection of
EVENING DRESSES
Prices moderate
261 Rue Cardinal Mercier
Telephone 71816 -3

READY TO-DAY!

JULY ISSUE OF

"ORIENTAL AFFAIRS"

Edited by H. G. W. Woodhead, C.B.E.

Among the Articles of Topical Interest are:

"FRANCE AND SOUTH-WEST CHINA"
"THE IMPORT TRAFFIC"
"AERIAL WARFARE"
NATIONAL HUMILIATION DAYS"
"THE STRUGGLE FOR THE INTERIOR"

Of all Booksellers and Newsagents
or from
THE PUBLISHERS
19 Avenue Edward VII

Price $1 per copy; $10 per annum.

(This Issue includes the Index to Volume IX) 10031

ADDRESSES

M. L. BEVAN
150-B Tunsin Road
Telephone 21083 10019

FOREIGN CURRENCY DEPOSITS.

Effective from the third quarter interest and charges have been revised in accordance with the notice posted at the Bank.

A copy of this notice may be obtained upon request.

The National City Bank of New York
Shanghai Branch:
41 KIUKIANG ROAD 15598

SHANGHAI STOCK EXCHANGE

This Exchange will be closed for the transaction of business on Friday and Saturday, July 1 and 2, 1938.

E. H. PARROTT,
Secretary.

Shanghai, June 29, 1938. 10027

S. MOUTRIE & CO., LTD.

(Incorporated in Hongkong)

NOTICE IS HEREBY GIVEN that the Thirty-ninth Annual General Meeting of Shareholders will be held at the office of the Secretaries, 17 Canton Road, at 12.15 p.m. on Monday, July 11, 1938.

The Transfer Books and Share Register will be closed from July 4 to July 11, both days inclusive.

By Order of the Board,
ILBERT & CO., (1931) LTD.,
Secretaries.

Shanghai, July 1, 1938. 10039

NOTICE

As from July 1, the prices of our CEPCO Shell Eggs will be as follows:

"C" Size Eggs 74 cts. per doz.
"E" Size Eggs 64 cts. per doz.
"O" Size Eggs 50 cts. per doz.

CHINA EGG PRODUCE CO., LTD.
LOCAL SALES DEPT.
87 Quai de France Telephone 85107 10020

PORTLAND CEMENT

Large stock available at competitive prices. Also, other Building Supplies.
F. MADSEN & CO.
169 Yuen Ming Yuen Road
Telephones 17936/19802 10036

For Home Leave

Hamilton Hotel

44 The Drive
Hove — Sussex

An excellent private hotel, good cuisine, moderate terms. Five minutes from sea, near Downs, one hour from London.

EWO GIN

Distilled in England
OBTAINABLE AT ALL COMPRADORE STORES 10004

NORGE for REFRIGERATION

ELECTRIC AND MUSICAL INDUSTRIES (China), LTD.
878 BUBBLING WELL ROAD
Telephone 36865 10006

The North-China Daily News on the Radio

760 kilocycles
395 metres

The day's news will be broadcast twice daily on Station XMHD at

12.40 noon and 9 p.m.

Have you bought your copy of

"THE STORY OF THE JACQUINOT ZONE"?

The history of the saving of a quarter of a million lives. A fully illustrated record to be cherished. Entire proceeds go to the fund.

On sale at:—
THE CHINESE AMERICAN PUBLISHING CO.
160 Nanking Road
KELLY AND WALSH
66 Nanking Road

Price $3 per copy (postage extra)
This space is donated by the Phœnix Assurance Co., Ltd.

CULTY'S MILK

PASTEURIZED GRADE A

Delivery effective to all residential areas

1567 Av. Joffre :Tel. 70126 10001

New shipment of
H. M. V. Records
just arrived
Including
"MAKE A WISH"
sung by Bobby Breen
(Original)

Robinson Piano Co.

276 Kiangse Road, Telephone 10868 10026

FOR RENT

Very reasonable, fine detached residence, furnished/unfurnished, beautiful garden. 378 Route Ferguson. For further particulars address Box 2, NCDN. -2

SUMMER SPECIALS, 3

Nut Jelly Toastwich
Vegetable Salad, Pie or Cake
Chocolate Malted Milk

90 cents

JIMMY'S, 133 Nanking Road -32

Popular Columns

One of the most carefully scrutinised pages in our widely read journal is the Back Page. Those with things to sell, and those wishing to purchase seek the assistance of the Classified Advertisement section with the happiest results.

Serve Good Drinks

and by this means keep the good opinion of your friends. Purchase

HARVEY'S WHISKY

At all Compradores and
Lane, Crawford & Co. (Prov.), Ltd.
90 NANKING ROAD—Tel. 11934
866 BUBBLING WELL ROAD—Tel. 36218 10002

NEW ZEALAND PERPETUAL FORESTS, LIMITED

NOTICE IS HEREBY GIVEN that we have resigned from our position as attorneys and financial agents to the above mentioned Company.

TURNER, STURROCK & BROWN
Chartered Accountants.

Shanghai, June 29, 1938. 15569

A PERFECT SEAT

will be acquired by being expertly taught by one of the following instructors:

Colonel A. P. Bendersky
Peter Zarianko
Capt. A. A. Goorvich

COLUMBIA & GREAT WESTERN RIDING ACADEMY
470 Great Western Road
Telephone 22012
N. I. KRIKORIANTZ, *Gen. Mgr.* 10007

Pasteurized Grade "A"

MILK

PRODUCTS

Lucerne Dairy Farm

381 Great Western Road
Telephone 20470 10003

To-day's Events

JULY

1 Old Tonbridgian Soc., ann. dinner

Coming Events

JULY

7 Rotary Club, Metropole Hotel, 12.30
7 Theosophical Society Open mtg., 75 Jessfield Road, public invited, 6
14 Rotary Club, Metropole Hotel, 12.30
21 Rotary Club, Metropole Hotel, 12.30
28 Rotary Club, Metropole Hotel, 12.30

Charge for items $1 per line, which includes all insertions till date of event.

Definite Protection

against

CHOLERA, DYSENTERY and TYPHOID

AQUARIUS PRODUCTS

guaranteed

"Every Drop Distilled"

Union Insurance Society of Canton, Ltd.
The Yangtsze Insurance Association, Ltd.

MARINE, FIRE, MOTOR CAR
And All Classes of Accident Insurance

Telephone 12981 26 The Bund

IMPORTANT NOTICE

Owing to the **increased cost of GASOLINE** and other supplies, we, the undersigned HIRE CARS OPERATORS, beg to announce that, commencing FRIDAY, July 1, the **minimum charge will be increased to $1.20 for twenty minutes or $3.60 per hour.**

FORD HIRE SERVICE — TAYLOR GARAGE LTD.
JOHNSON GARAGE LTD. — SILVER TAXI SERVICE 15586

THE LOAN SERVICE COMMITTEE

Chinese Government 23rd Year (1934) 6% Sterling Indemnity Loan

Statement No. 8

The receipts and payments of the Loan Service Funds since January 1, 1938, are published below:—

Receipts	*Particulars*	*Payments*
£ 6,202: 4:0	Balance carried forward	
16,166:13:4	January, 1938	
16,166:13:4	February, 1938	
16,166:13:4	March, 1938	
16,166:13:4	April, 1938	
16,166:13:4	May, 1938	
16,166:13:4	June, 1938	
	8th Redemption of Principal	£ 64,000: 0:0
	9th Payment of Interest	33,060: 0:0
	Banks' Commission	242:13:0
	Balance	5,899:11:0
£103,202: 4:0	Total	£103,202: 4:0

THE LOAN SERVICE COMMITTEE
Shanghai, July 1, 1938 -50

UNCLAIMED LUGGAGE and PARCELS

NANKING-SHANGHAI AND SHANGHAI-HANGCHOW-NINGPO RAILWAYS

Passengers who travelled on the above Railways immediately prior to the outbreak of hostilities, and in the months of August, September and October, 1937, and who have as yet been unable to trace all their luggage, are advised to communicate all details of their losses to the China Travel Service before July 20, 1938.

The China Travel Service will gladly assist travellers to trace their property.

Consignor and Consignees of Parcels are likewise advised to communicate details of their losses to the China Travel Service. 15569

THE CHINA
ARCHITECTS & BUILDERS COMPENDIUM

Cloth bound, quarto, 199 pages, illustrated $3.00

The Land Regulations
Compulsory Land Surrender
Water and Telephone Service
Electricity and Gas Supply
Estimating Building Costs
Data in Lifts, Deep Wells, Sewage Disposal, etc.
Land Values and Registration
Rates, Taxes, Fees, etc.
Shanghai Building Rules
Fire Insurance Rules and Rates
Foreign and Local Weights and Measures
Data on Local Materials

On Sale at the
NORTH-CHINA DAILY NEWS OFFICE, SHANGHAI
And All Booksellers

MERCANTILE BANK OF INDIA, LTD.

(Incorporated in England)

Head Office: London — Shanghai Office: 4 The Bund

SUBSCRIBED CAPITAL	£1,800,000
PAID-UP CAPITAL	1,050,000
RESERVE FUND	1,075,000

Branches throughout India, Ceylon, Malaya, Hongkong and Mauritius. Agencies in all principal countries of the world.

Interest allowed in Local Currency Current Account @ 2% p.a.

Current and Fixed Deposit Accounts opened in sterling as well as in local currency. Banking and exchange business of every description transacted. Trusteeships and executorships undertaken.

Buy Rebuilt Tyres
and
SAVE 50%
Allow us to inspect your present tyres

WORK GUARANTEED

BILLS MOTORS

Federal Inc., U.S.A.
615 Avenue Foch
Telephone 74400 (6 lines)

BRITISH firm has an opening for a youth of sound education and pure British parentage. Address Box 11, NCDN. 10024

MANAGER of a foreign concern of good standing, going on a business tour to America, seeks connection with parties interested in promoting Chinese export lines. Local financial facilities extended if necessary. Replies in strict confidence to Box 6, NCDN. -12

CELEPHAN raincapes, for ladies and girls, just arrived, stock is limited. British Manufacturing Co. 795 Bubbling Well Road. 10023

GROSVENOR HOUSE to let 5-roomed apartment on the 12th floor. Apply: The Cathay Land Co., Ltd., Sassoon House, Telephone 11430. 10010

Classified Advertisements continued On Page 12

Water Supplies

FOR
INDUSTRIAL
AND
DOMESTIC PURPOSES

CHINA DEEP WELL DRILLING CO., LTD.
302 Sassoon House
Telephone 11430

AUGAN'S TAILOR

MEN'S LINEN SUITS
Made to order from $10
PALMBEACH SUITS
Made to order from $28
Cut and Fitting quaranteed
300 Kiangse Road (cor. Nanking Rd.) -8218

For
SPRING CLEANING
DISINFECTING
REDECORATING and
PAINTING

Telephone 12156

FESCO

FAR EASTERN SANITARY CO.
341 Szechuen Road 15097

AMERICAN DRESSES

Orders filled for frocks, shorts, slacks and play-suits. 48-hour service. Novelty letter buttons and flowers. Cotton dresses, $7.50-$10; silk dresses, $10-$15. Business hours 12 noon-7 p.m. week days only. Lane 159 Seymour Road, House 14, Telephone 35739. -7791

COLUMBIA RADIO

British and Best

ELECTRIC AND MUSICAL INDUSTRIES (China), LTD.

878 Bubbling Well Road
Telephone 36865 10005

Soon To Be Published

THE
SHANGHAI DIRECTORY

(July Edition of the Hong List)

Price $6

This popular Directory of Shanghai, comprising over 600 pages, has been completely revised and brought up-to-date, and every effort has been made to maintain the reputation which for many years has made this work so popular in the city.

Readers will be pleased to note that this publication is well under way, and is expected to be off the press on or about the first week of July. As a great demand for this book is anticipated you will be well advised to place your order immediately to ensure as early delivery as possible.

THE PUBLISHERS,
NORTH-CHINA DAILY NEWS & HERALD LTD.
17 THE BUND

ROOSEVELT TERMINAL

Consignees are hereby notified that, in order to clear our books, the undermentioned goods which have been left on storage at Roosevelt Terminal for a considerable time, are requested to be removed immediately.

Any of these goods, for which application for delivery or arrangements with this Office have not been made by July 15, will be sold by public auction in order to defray storage charges.

WILLIAM HUNT & COMPANY,
Wharf and Godown Administration.

Steamers	*Arrived*	*B/L No.*	*Marks*	*Pkgs*	*Description*	*Godown No.*
Kiang Shun	5/ 2/37	44/6	佐 D	2	Rice	8
Kiang Hsin	2/ 2/33		n/m	3	Empty Drum	"
Kiang Ta	7/10/35	6	YC	10	Damaged Cig.	"
" "	26/ 6/36		P	1	Wheat	"
Kiang Wah	1/ 2/37	22	T	1	Rice	2
Kiang An	16/ 2/37	1	兆	12	Broken Rice	"
An Shing	22/ 8/35		華	1	Lamp	3
Hai Jui	10/ 9/36	49	O	2	Dried Lichee	"
" "	"	35	B	5	" "	"
Kiang Shun	5/12/36	25	A 雲	10	Rice	"
Hai Yuan	3/ 9/36	31	荣	1	Dried Lungan	"
Hai Jui	21/ 1/37	14	興	4	Medicine	19
" "	"	11	"	2	"	"
Hai An	19/11/35	3/15	興 K	1	Paper III	11
" "	3/ 2/36	107	A	3	" "	"
Ho Shing	2/10/36	8	SC	3	Earthenware	18
Hai Chen	28/ 1/37	37	通 Z	28	Brown Sugar	"
Hai Li	17/ 8/36	31	業記	1	Joss Paper	12
Kiang Wah	25/ 4/37	53	生 A 大 / 大生粒大	1	Green Bean	8
Kien Kuo	9/ 1/37	1	晚 A 機	15	Rice	"
Kiang Hsin	26/ 1/37	24	H	12	"	"
Hsin Fung	27/ 7/35	12	B	10	Salt Turnip	"
Tai Shun	18/ 1/36	12	HSC	3	Empty Bottle	"
Kiang Hsin	25/ 9/36	81	○	2	Sesamum Seeds	"
Kiang Wah	26/12/36	1	華	1	Rice	"
Kiang An	7/11/36	10	A 利	4	"	"
Hsin Kiang Teen	10/ 4/37	8	A	3	Tea Stalk	10
Pronto	25/ 2/37	200	⊛	3	Rice	"
"	"	56	6 天 6	1	Glut Rice	"
Hai Chin	"	3	K S	150	Green Sugar	"
" "	"	4	S K	160	" "	"
Hae An	25/11/35	29	YS	1	Medicine	11
Hai Heng	7/ 4/36	32	KYC	1	"	"
Hae An	12/ 1/37	2	發 K	5	Bamboo Chopstick	"
Hai Chen	15/ 4/35	26	FH	40	Straw Packing Mat	12
Kiang An	30/ 3/37	8/13	CYF	7	Wood Oil	13
Hai Hsiang	15/ 1/36		生	1	Veg. Tallow Seed Oil	"
Kiang An	9/12/36		4 德	12	Rice	16
Kiang Hsin	2/ 8/35		NCC	1	Electrical Material	18
Tah Tung	25/ 3/37	2	HLSW	165	Lead in Pig	17
" "	11/ 4/37	2	"	381	" "	"
" "	"	3	"	274	" "	"
" "	"	4	"	165	" "	"
" "	"	5	"	215	" "	"
Kiang Wah	26/12/36	8	德昌	1	Tobacco Leaf	19
Kiang Hsin	19/ 4/35	42	陳瑞昌	2	" "	"
Kiang Shun	29/ 6/35	3	T	6	Medicine	"
Hai Jui	26/ 9/36	35	YHT	5	"	"
Hai Chen	19/11/36	50	B	10	"	"
Hai Yuan	22/ 1/37	28	C	3	Cassia Liquor	"
Hai Chen	28/ 1/37	6	C	4	Cassia Twigs	"
Hsin Fung	20/ 4/35	20	HH	1	drum Silicate of Soda	20
Hsin Ming	26/ 9/35		⊕	2	tins " "	"
Tai Shun	20/ 7/35		"	2	drums " "	"
Yu Shun	27/ 7/36	3	"	56	" " "	"
Tai Shun	30/ 4/37		宋寶妹	1	Coffin w/c	"
Kiang Wah	24/ 2/37		義昌仁	14	Rice	"
" "	5/ 5/37	16	T 德	2	Glut Rice	3
Hai Chen	6/ 5/37	28	KCB	30	Waste Wool	12
An Shing	12/ 5/37	32	樂吉堂	15	Joss Stick Powder	11
Tah Tung	14/ 5/37		發	4	Bamboo Cane	16
同 同	同	6	黑	1	同	同
Prosper	同	39	元 42	6	Brown Sugar	18
Hae An	16/ 5/37	34	正	17	Tea	11
Kiang Ching	21/ 5/37	9	B 卓 B	4	Rice	2
Kiang An	22/ 5/37	1	C 群	2	Glut Rice	6

(Continued on Page 3)

LETTERS TO THE EDITOR

Arms Dealers:

Responsible for Uneasiness

To the Editor of the
"NORTH-CHINA DAILY NEWS"

SIR,—As many columns of your esteemed newspaper are daily devoted to the statesmenlike explanations of the world's politics, the layman's point of view seems to be of no value. However, there are many people with whom statesmenlike explanations fail to carry weight and it moves me to expose to them the other side of the world's politics and to tender an answer to the question why it is that within twenty years humanity has come over from one world war to the verge of another one.

Many people would suggest Herr Hitler brought it about. Herr Hitler accomplished a miracle by extricating Germany from the fetters of Versailles and restoring the German militarism. A pertinent question remains to be answered: by what magic does he accomplish miracles?

To my opinion something stronger than Herr Hitler's will was responsible for pulling down the Versailles structure and partly for remilitarizing Germany.

It is an International band of the arms manufacturers, of which Vickers-Armstrong are the representatives for Great Britain, that may get all the credit for it. So long as these gentlemen remain at large, the world, or rather mankind, will limp from one carnage to another. Their first and foremost goal is to secure the utmost profit, which can only be accomplished by setting the nations by the ears.

The first world war being over, these gentlemen took great pains to set up France as a bogey for Britain. As they failed to convince the British public of the notion that French predominance in Europe is a dangerous thing for Britain, it was imperative for them to revive the old nightmare in the form of the German militarism. Acting from behind the backs of the so-called peace-makers, they completely succeeded in this enterprise and the British gold is now lavishly spent on armaments. Thus the interests of the British empire were sacrificed for the benefit of the unscrupulous profiteer and the democratic countries left to face a league of dictatorial countries.

It would be idle to argue that a stern attitude of the democratic countries would have effectively stopped the aggression, as the only trump with which the dictators play on is not their might but unrestrained impudence. They know perfectly well that they have no chance to win a major war and the slightest possibility of running a risk would keep them back, as was evident in the last dispute with Czechoslovakia.

Unfortunately for the world peace, only Soviet Russia was willing to curb the aggressors. Without assistance from Britain, France could not shoulder the responsibility and Britain is pursuing her century-favoured I-am-never-in-the-way-nor-out-of-the-way-policy. The British peace-makers have done much to show that it is an easy task to push Britain out of the way and this opportunity was readily seized on by the aggressive countries in their inclination to gobble up the weak nations. After this task is accomplished, the dictaters will have no hesitation to measure swords with the mighty ones and then the peace-makers will be glad to retire from the cares of leadership. But even then they will proudly point out that their activity conduced to the delay of the world war, disregarding the monstrous price paid out by the British empire for this delay. As for the British public, they will have a crumb of comfort in seeing that the arms-manufacturers' coffers are splitting with gold.

G. SOTNIK.

Shanghai, June 29.

"Simpliste":

Another Translation

To the Editor of the
"NORTH-CHINA DAILY NEWS"

SIR,—In today's Letters to the Editor, one of your Amoy readers wishes to have the translation of:—
"Le remède est simpliste plutôt que simple"

Below is my attempt to help:—
"Rather than simple, the remedy is of a simpleton."

SUZE.

Shanghai, June 29.

Yet Another Version

To the Editor of the
"NORTH-CHINA DAILY NEWS"

SIR,—I have it from good authority that the French phrase submitted for translation by ANGLAIS: "*Le remède est simpliste plutot que simple*," means "The remedy is partial rather than simple."

Jack and Jill reached for their quill,
Feeling optimistic.
C'est très triste que simpliste
Doesn't mean simplistic.

EIGHTEEN EIGHTY.

Shanghai, June 30.

Yu-Yuen Rd. Hold-ups:

More Police Wanted

To the Editor of the
"NORTH-CHINA DAILY NEWS"

SIR,—You tell us this morning of another hold-up in Yu-Yuen Road, and again a foreign woman is the victim. A few weeks ago a correspondent wrote to you complaining of the inadequate police protection given by the S.M.C. to taxpayers in the Western district, and I write to support his protest. Between Bubbling Well and Jessfield Park you will always find two policemen—on traffic control outside the fire-station and at Edinburgh Road. You will always find one (or more) policemen within a stone's throw of the spot where yesterday's hold-up occurred in Yu-Yuen Road—but their job is to protect the lives and property of certain Japanese residents, and the police are usually inside the compound. If anybody gets knocked on the head outside the gate, that's their own affair.

Those of us in the Western district who are not officially favoured with special protection rarely see a policeman, which may be indicative, of S.M.C. confidence in our high standing as law-abiding citizens, but unfortunately encourages bandits to try their luck when a solitary foreign woman walks along Yu-Yuen Road.

Is it not possible to take half-a-dozen policemen off Nanking Road for patrol work in the Western area? At every street-corner along Nanking Road, at the entrance to every alleyway, a policeman is posted, and heaven knows how many more there are in private clothes patrolling that thoroughfare — presumably to discourage "incidents." If it is quite impossible to withdraw any of these men—most of whom look half-asleep—would it be possible to have the British military patrol which supplements the elaborate police precautions in Nanking Road put on similar duty in Yu-Yuen Road? If not, the only remedy for us unprotected taxpayers will be to take out Japanese naturalization papers, and our demand for S.M.C. police protection will then meet with prompt response.

W. E. G.

Shanghai, June 30.

Who are Guests?

A Chinese Point of View

To the Editor of the
"NORTH-CHINA DAILY NEWS"

SIR,—DE PROFUNDIS is greatly mistaken if he thinks that we Chinese believe that "foreigners are guests in this country." For we all know that the first foreigners who came to China were uninvited and unwelcome, they had established themselves in our midst by force and against our wishes. "Squatters" rather than "guests" would be a more appropriate term. Whether such forced entry by foreign traders has been beneficial to China or not is a matter of opinion and is entirely irrelevant to the question whether they had a right to force the Chinese to trade with them. Most economists agree that international trade is for the good of all concerned, but does it follow that England or the U. S. A. is entitled to send a navy force to compel a protectionist country such as Germany to scale down her Custom tariff?

That "the International Settlement and French Concession have opened their hospitable gates" to Chincse war refugees is certainly the right thing to do; to act otherwise would be contrary to the common sense of humanity. But DE PROFUNDIS need not be too pleased with himself, for the extra expenses entailed by the care of the refugees are borne by Chinese and foreigners alike. After all, the prosperity of Shanghai's two foreign-controlled areas is dependent upon the collaboration of foreign and Chinese residing therein and is maintained by the rates paid by Chinese as well as foreign ratepayers. It is erroneous to say that they belong to any single national group or to the foreigners exclusively. Would not a Briton or American residing in the French Concession resent it if a Frenchman should adopt an arrogant attitute toward him such as DE PROFUNDIS has shown toward us Chinese?

C. H. K.

Shanghai, June 29.

A Lost Dog:

Had It Only Strayed?

To the Editor of the
"NORTH-CHINA DAILY NEWS"

SIR,—For the past two days a rough-haired fox terrier bitch, picked up in a private lane off Bubbling Well Road, and sent by the finder to Gordon Road Kennels, has been advertised in your columns. Late yesterday afternoon this unfortunate animal, well fed and friendly, still remained unclaimed.

Admiring the good intentions of the finder, I consider that it is questionable kindness for the public to interfere unnecessarily with the duties of the dog catchers and it is certainly not requested to do so by the Health authorities on whose behalf the Police thus act.

The dog in question might well have strayed only a short distance and have been perfectly able to find its own way home, while it is also debatable as to whether a private lane is a public place within the meaning of the conditions of the local dog licence.

She now sits dejected in the back of Box No. 9 at Gordon Road Kennels, with her food barely touched and, as a possibly well-mannered dog, lacking the exercise necessary to her health. Possibly the owner is unable to pay the small fee, which can I believe be waived in certain circumstances, for its redemption.

The indifference of many dog owners in the matter of the recovery of lost pets is at all times visible at Gordon Road kennels—even dogs with inoculation tags are among the unclaimed—but I am writing this in the hope that the owner of the bitch in question, or some other charitably disposed party, will save a suitable pet from an undeserved doom. In my present circumstances it is impossible for me to take her.

LANE 1522.

Shanghai, June 30.

Sixty Years Ago

FROM THE "NORTH-CHINA DAILY NEWS," OF JULY 1, 1878

Few of the persons who handle Bank of England notes ever think of the amount of labour and ingenuity that is expended on their production. These notes are made from pure white linen cuttings only, never from rags that have been worn. They have been manufactured for nearly 200 years at the same spot—Laverstoke, in Hampshire and by the same family, the Portals—so carefully is the paper, prepared, that even the number of dips into the pulp made by each workman is registered on a dial by machinery and the sheets are carefully counted and booked to each person through whose hands they pass. The printing is done by a most curious process in Mr. Coe's department within the bank building. There is an elaborate arrangement for securing that no note shall be exactly like any other in existence. Consequently there never was a duplicate of a bank of England note except by forgery. According to the "City Press" the stock of paid notes for seven years is about 9,000,000 in number, and they fill 18,000 boxes which if placed side by side would reach three miles. The notes, placed in a pile, would be eight miles high; or if joined end to end, would form a ribbon 15,000 miles long; their superficial extent is more than that of Hyde Park; their original value was over £8,000,000,000; and the weight over 112 tons.

ROOSEVELT TERMINAL

(Continued from Page 1)

Steamers	Arrived	B/L No.	Marks	Pkgs	Description	Godown No.
Kiang An	22/ 5/37	8	黃	8	Glut Rice	3
Tung Wah	24/ 5/37	4	亨	3	Paper III	19
Tai Shun	25/ 5/37	5	昌 CR 煥 101/236	136	Raw Cotton pressed	16
Hsin Kiang Teen	29/ 5/37	2	WDF	3	Cotton Yarn	10
" " "	1/ 6/37	39/41	WF	7	Cotton Yarn	"
Hai Chen	3/ 6/37	50	元17	65	Brown Sugar	18
" "	"	"	元21	98	" "	"
" "	"	"	元28	100	" "	"
" "	"	65	元18	151	" "	"
" "	"	"	元6	54	" "	"
Tai Shun	5/ 6/37	1	n/m	1	Coffin w/c	20
Kiang Wah	"	1	發	2	Bamboo Cane	19
" "	"	"	福	5	" "	"
Kiang Shun	8/ 6/37	34	盛 H 沅	2	Rice	8
Kiang Hsin	14/ 6/37	4	CY	4	P. R. Cotton	19
Kien Kuo	18/ 6/37	11	永茂祥	5	Old Black Tin	8
Hsin Fung	23/ 6/37	10	HK	50	Sodium Sulphate	11
Kiang Hsin	25/ 6/37	1/2	芙蓉	2	Wheat Flour	3
Kien Kuo	28/ 6/37	14	YHC	5	P. R. Cotton	19
Tai Shun	30/ 6/37	7	HK	20	Sodium Sulphate	16
" "	"	24	F	2	Medicine	"
Prosper	3/ 7/37	6	廣信	5	Joss Stick	18
Kiang Ta	7/ 7/37		D	21	Wheat	20
An Shing	"	59	KT	1	Joss Stick	18
Hae An	11/ 7/37		利	100	White Alum	12
Hsin Ming	15/ 7/37	39	B	10	Bamboo Shoots	19
" "	"	46	T	15	Orange Peel	"
Hai Li	22/ 7/37	28	G 多寶牌	6	Cotton Shirting	6
" "	"	29	"	8	" Suge	"
Hai Yuan	25/ 7/37	65	W	3	Joss Stick	18
Kiang An	24/ 7/37	21	K	16	Silk and Cocoon	19
" "	"	22	HT	28	" "	"
Hae An	26/ 7/37	28	S同	15	White Alum	11
" "	"	44	"	35	" "	"
" "	"	81	n/m	73	Stone, Crude	"
" "	"	26	同興福	10	Joss Paper	12
Kiang Wah	27/ 7/37	14	HT	31	Refuse Silk	19
Hsin Kiang Teen	29/ 7/37	21/23	65 WF	15	Cotton Yarn	10
" " "	31/ 7/37	1/5	"	25	" "	"
Hai Chen	31/ 7/37	42	興	30	Joss Paper	11
" "	"	11	WO	1	Medicine	19

Steamers	Arrived	B/L No.	Sub-Order No.	Marks	Pkgs	Description	Godown No.
Pronto	29/ 6/37	17	25	A	3	Medicine	19
An Shing	22/ 7/37	25	81	昌	3	Joss Stick	18
Hae An	4/ 7/37	5	250	合A	5	Green Tea unf.	6
An Shing	22/ 7/37	1	310	B有	20	Lichee Seeds	19
Kwei Lee	31/ 5/37	21	314	LTC	25	Wood Oil	13
Kiang An	24/ 7/37	53	369	T	21	Refuse Silk and Cocoon Skin	19
An Shing	13/ 4/37	63	280	E鶴	12	Palm Leaf Fan	12
Hai Chen	13/ 7/37	11	388	公昌	4	Joss Stick	6
Hai Li	25/ 1/37	32	1013	A和A	300	Green Sugar	18
" "	"	16	1018	F鶴	14	Palm Leaf Fan	19
Pronto	12/ 7/37	24	1024	A	9	Medicine	"
"	29/ 6/37	2/2	1026	H	9	Bamboo Cane	"
An Shing	23/ 2/37	8	1027	S	6	" "	11
Hai Li	5/ 4/37	11	1028	S	1	" "	19
An Shing	28/ 8/36	10	1029	集記	3	" "	11
Kien Kuo	2/ 8/37	21	1032	仁	13	Refuse Silk and Cocoon Skin	19
Prosper	7/ 6/37	6	1051	O K	24	Medicine	"
Tai Shun	13/ 7/37	76/7	1074	TCK No. 32/36 7/6/37	5	"	16
" "	"	"	"	SC No. 50/56	7	"	"

Steamers	Arrived	B/L No.	Sub-Order No.	Marks	Pkgs	Description	Godown No.
Kiang Wah	17/ 7/37	20	1082	ST	9	Raw Cotton pressed	19
Pronto	14/ 6/37	9	1089	元10	65	Brown Sugar	18
"	12/ 7/37	75	1090	甲6	49	" "	"
Hai Yuan	8/ 8/37	9	1092	KL	2	Fire Cracker	19
" "	"	24	1093	L	1	" "	"
Hai Heng	28/ 2/37	44	1101	CY	30	Medicine	"
Hai Yuan	5/ 3/37	28	1129	"	9	"	"
Hai Heng	15/ 3/37	11	1130	"	4	"	"
Hsin Fung	11/ 6/37	1A	1156	八馬	10	Nat. Grey Cotton Yarn (small)	3
Kiang Ching	15/ 7/37	3	1561	福	22	Bamboo Cane	19
Kiang Shun	8/ 6/37	16	1719	儲廣發	6	Old Black Tea	3
Hai Chen	28/ 1/37	45B	435R	如	28	Brown Sugar	18
Pronto	12/ 7/37	1	709R	A	11	Dried Small Oranges	16
Kiang An	22/ 6/37	38	960R	D	13	Old Black Tea unf.	8
Hai Chen	28/ 1/37	5	1432R	C	5	Cassia Lignea Twig	19
An Shing	22/ 7/37	16	1804R	梁吉堂	63	Joss Stick Powder	"
" "	"	"	"	"	7	Bamboo Sticks	"
Hai Yuan	22/ 1/37	27	2194R	C	8	Cassia Lignea Twig	"
" "	"	7	2473R	公昌	56	Joss Stick Powder	12
Hai Chen	31/ 7/37	39	2761R	T	11	Joss Stick Powder	19
Hai Yuan	7/ 1/37	15	2762R	天壽	50	Joss Stick Powder	11
Kiang An	4/ 1/37	55	2981R	S	3	Varnish	13
Kien Kuo	8/ 3/37	30	2982R	S	6	"	"
Kiang Shun	31/ 7/37	12	3389R	SYH	12	Wood Oil	"
Hsin Kiang Teen	8/ 7/37	26	4745R	65 WF	5	Cotton Yarn	10
" " "	13/ 7/37	28/30	4746R	"	15	" "	"
" " "	20/ 7/37	10/13	4747R	"	20	" "	"
" " "	22/ 7/37	3/6	4748R	"	20	" "	"
" " "	24/ 7/37	10/11	4749R	"	10	" "	"
Hai Li	17/ 6/37	15	636R	昌	2	Joss Stick	8
Kiang Wah	15/ 6/37	4/13	1186	CYF	7	Wood Oil	13
Kiang Hsin	14/ 5/37	46/5	1218	萬興裕	10	" "	"
" "	"	46/6	1219	"	10	" "	"
" "	"	46/7	1220	"	10	" "	"
Hai Chen	28/ 1/37	117	1261	I通	34	Brown Sugar	18
Pronto	14/ 6/37	12	1262	正7	63	" "	"
"	"	17	1263	元20	50	" "	"
"	"	12	1264	正6	32	" "	"
"	"	17	1265	元33	26	" "	"
"	"	17	1266	元48	50	" "	"
"	"	12	1267	甲6	90	" "	"

Steamers	Arrived	B/L No.	Marks	Pkgs	Description	Godown No.
Hsin Ming	31/ 7/37	73	J	3	D'd flour	6
Tai Shun	"	6	HT	7	Refuse Silk	19
Kiang Shun	"	1	Y公P	4	Medicine	"
Kiang An	3/ 8/37	30	乾W	1	Rosin	"
Hai Li	5/ 8/37	21	同	7	Brass Scrap	5
Hsin Kiang Teen	"	40	德隆裕	8	Rush Mats	12
Kiang Hsin	6/ 8/37	85	T	40	Wood Oil	13
" "	"	86	H	196	Wheat	8
" "	"	170	n/m	3	Empty Bottle	18
Kiang Wah	7/ 8/37	3	HT	31	Refuse Silk	19
Hai Yuan	8/ 8/37	38	YY	34	Old Cotton Cloth	12
Kung Ping	"	184	CB	150	Beer	3
Hsin Kiang Teen	12/ 8/37	55/60		30	Cotton Yarn	10
" " "	"	68	S	10	Blam Paste	"
" " "	"	69	K生	4	Medicine	11
Hsin Ming	"	107	YST	1	Tea Sifting	8
Kiang Shun	5/12/36	18/13	人I	3	Rice	3
Kiang Ching	1/ 1/37	2	盛 H 沅	40	"	8
" "	11/ 2/37	7/8	早義機	19	"	"
Kiang Ta	15/ 3/37		n/m	8	"	"
Kiang Shun	5/ 2/37	44/6	"	12	"	"
" "	"	53/9	"	19	"	"
" "	"		"	6	"	"
Hsin Kiang Teen	20/ 7/37	22	日	35	Green Tea	18
" " "	"	51	集	4	" "	"

Steamers	Arrived	B/L No.	Sub-Order No.	Marks	Pkgs	Description	Godown No.
Prosper	14/ 5/37	61	1268	成G實	19	Brown Sugar	18
"	"	71	1269	元13	35	" "	"
Hai Li	25/ 4/37	38	1289	北永泰	1	Native Snuff	6
" "	25/ 1/37	80	1339	湖3	26	White Sugar	18
Pronto	14/ 6/37	17	1341	元49	16	Brown Sugar	"

L. MOORE & CO. LTD.

Established in Shanghai 1874 — Incorporated in Hongkong

FIRE LOSS ASSESSORS AND AUCTIONEERS

STORAGE TERMS ON APPLICATION — Branch Office: TOPLIS & HARDING

88 MUSEUM ROAD, SHANGHAI

In Rear Salesroom—Now On View
To-day, Friday, July 1, 1938, at 9.30 a.m.

Wardrobe trunk, suit cases, double spring couches, arm chairs, flower stands, gramophones, records, wireless sets, day beds, ping pong table, mattings, tennis rackets, golf clubs, dinner and tea crockery, curtains, cameras, cinema projector, tea poys, axminster carpets, child's bicycles, mosquito windows, cutlery, silver vase, kitchen utensils, 9 dozen and 9 bottles of champagne, gents' and ladies' clothing, fur coats, raincoats and sundries etc.

In Main Salesroom—Now on View
On Saturday, July 2, 1938, at 9.30 a.m.

Double spring couches and arm chairs, operating table, clothes wringer, Singer treadle sewing machine, **Urania typewriters**, writing desks, desk chairs, **blackwood furniture**, modern style dining room and bedroom suites, sideboards, cellarettes, dining tables, dining chairs, wardrobes, dressing tables, chests of drawers, night tables, centre tables, chairs, stools, Simmons bedsteads, mattresses, bed springs, gate legged tables, steamer washstands, cupboards, library tables, silver ware cabinets, child's swinging chairs, slider, dentist fountain, gramophones, etc., also

1 "Triumph" 3½ H.P. Motor cycle, 1 Theodolite with stand
1 "Geno Zilver" Stainless Canteen set 120 pcs. in case
1 500cc. "Montgomery" motor cycle, 1 "Shanks Standard" Lawn mower
1 "Zenith" 9-tube Radio 220v., 1 "R.C.A." 7-tube Radio 110v.

In Cargo Salesroom—Now On View
On Saturday, July 2, 1938, at 11 a.m.

96 Reels Newsprint Paper (30½in., 31in. and 42½in.)
16 Packages Paper
1 Bale Blotting Paper (Damaged)

Due to existing conditions we have to request all purchasers to pay cash in full on the fall of the hammer.

Noël, Murray & Co., Ltd.

(Incorporated under the Hongkong Ordinances)

Auctioneers, Appraisers and Adjusters

SALESROOMS, 160 CANTON ROAD

TELEPHONE Nos. 10335 (Manager), 12714 (Auction Department)

Will sell by Public Auction Under Instructions from the Concerned

IN OUR REAR SALESROOM (160 Canton Road)
To-day, Friday, July 1, 1938, at 2.30 p.m.

Household Furniture, Clothing, Fur Coats, Leather Riding Boots with Trees, Shoes, Curtain Material, Electric Table Fans, Single Brass Bedstead, Extension Day Bed, Hair Mattress, Sundry Books, Carpet, Radio, Gramophone and Records, Toys, Ornaments, etc.

(Damaged by Fire & Water)
Also
A Quantity of Sundry Cargo

16 pieces Lithographic Stones 18 x 24" (Damaged), 1 Hogshead American Tobacco Stems, "S & W" Prunes and Hearts of Celery, Pineapple, Copper Ingots, Wire Shorts, Steel, Old Rubber Tires, Rubber Sheets, Roofing Paper, Canvas Camp Beds, Books, Lacquer Ware, Quebracho Extracts, Highboys, face powder, oil cloths, etc.

NOW ON VIEW

HUGH MARTIN, *MANAGING DIRECTOR*

ASIATIC AUCTIONEERING & CO.

Auctioneers, Valuers and General Brokers

Having been favoured with instructions from the concerned

Will sell by Public Auction within the premises

K. K. WOO, Esq.
444 SHANHAIKWAN RD. (corner of Carter Rd.)
On Sunday, Monday and Tuesday, July 3, 4, 5, 1938
Commencing at 10 a.m. and continuing 2.30 p.m. every day

Heavy Peiping carpets, very fine carved blackwood furniture, satinwood top flower stands, teapoys, tables, velvet covered double spring drawing room suite, (Chun Tai Co. made) teakwood dining room furniture, fine E.P. and cut glass ware, Remington typewriter, imported electric fittings, old genuine bronze procelain imperial jade ornament, ivory inlaid lacquered cabinet, etc., also

1 Very fine carved ivory screen and old scrolls
1 8-fold lacquered imperial inlaid high screen
1 Fine toned iron framed piano by "Sternway"
1 "Sheffield" made stainless canteen set 128 pcs. w/ cabinet
1 Set 8 boxwood arm chairs and 4 teapoys

NOW ON VIEW

10032

Steamers	Arrived	B/L No.	Sub-Order No.	Marks	Pkgs	Description	Godown No.
Yung Sheng	6/ 5/37	25	1342	元15	15	Brown Suger	18
Hai Chen	28/ 1/37	117	1343	通C	37	" "	"
Pronto	14/ 6/37	17	1344	元42	40	" "	"
Hai Chen	31/ 7/37	37	1363	昌	10	Joss Stick Powder	19
An Shing	8/ 7/37	39	1387	北永泰	4	Native Snuff	18
Hai Li	16/ 5/37	7	1473	A	3	Medicine	19
Prosper	3/ 7/37	3	1474	A	10	"	"
"	7/ 6/37	9	1475	A	3	"	"
Hae An	18/ 7/37	22	1488	同	5	Tea Unfired	6
Kiang Wah	5/ 6/37	1	1555	B	4	Bamboo Cane	19
Kien Kuo	28/ 6/37	1	1556	發	12	" "	"

Steamers	Arrived	L/A No.	Marks	Pkgs	Description	Godown No.
An Shing	22/ 2/37	32K	聚	23	Lungan D'd	6
Hai Chen	1/ 7/37	42R	C	10	Lichee D'd	"
Hai Yuan	8/ 8/37	82K	YC	15	Old Cotton Cloth	12
" "	"	"	YB	14	" " "	"
Hsin Fung	4/ 7/37	165K	YM 283/369	86	P. R. Cotton	16
Prosper	3/ 7/37	28K	LI	40	Lichee Dried	18

WOMAN'S PAGE

A London Letter

By Olive Dun

London, June 5.

Paris is reported to be preparing lavishly for the visit of our King and Queen at the end of the month. The "Canard Enchaîné" has a cartoon of President Lebrun learning how to say in English "The pleasure of receiving your Majesty is greater than my aunt's gardener's hat," Mme. Lebrun has procured portraits of the Princesses Elizabeth and Margaret Rose to place in their Majesties' apartments at the Quai d'Orsay; and M. Colas, one of the greatest chefs in Paris, is coming to London to consult with the King's chef, M. Roussel, as to whether his Majesty likes his eggs hard or soft boiled and whether the Queen's Scottish descent impels her to demand haggis for breakfast, and how do you make it?

There was a report that, after all, it had been decided to take Princess Elizabeth to Paris, but it seems that this is not so. The Princess is said to have developed a taste for collecting dolls of all nations, which is certainly much more in keeping with her age than State visits to France. Dolls are rather in fashion just now. Many of them are included in an exhibition of Danish crafts that is now being held in London, at which Queen Mary bought an Eskimo doll, carved out of drift wood, for her granddaughter. And an exhibition of dolls of all ages is shortly to be held in aid of the new Sussex hospital for women and children. Among them is a group of 18th century dolls representing a lady with influenza being treated by a doctor (did you know influenza was as old as that?) while the lady's husband takes snuff in the corner. There is also a doll with which Queen Victoria used to play.

A little time ago dolls seemed rather to have been eclipsed by Teddy bears and other fluffy animals, but, like so many things, they are coming back into favour. They are among the oldest and most universal playthings in the world. They have been dug up among the ruins of Assyria and Carthage. Greece knew them well. I don't suppose Eve ever had a doll as she was never a child, but probably Lilith did, and Cain's wife. The reason for their universal appeal is evident. The best playthings are not mechanical toys constructed to do one act and nothing else, but something, which prompts the child's imagination to weave stories about it, and of course there is nothing for that like the image of another child. Perhaps Queen Elizabeth will bring back a French doll for her daughter's collection, though it is said that English doll-makers now can beat the French.

* * *

Epsom Fuss and Frocks

"Oaks' Day" at Epsom, always regarded as ladies' day, began adventurously with a lightning strike of all the taxicab drivers at the station, so that everyone had to walk more than half a mile over the downs to the course, and shoes meant for the lawns and paddock are not made for that. All the same, sympathy was much on the side of the drivers. Their custom is to take four people at a time and charge them 1s. or 2s. apiece. Since they first have to drive down from town and then pay 10s. for standing in the station yard, they must charge special fares if they are to make any profit. The police, however, decided that they must only charge the amount shown on the clock, 1s. 6d., for the whole cab-full. So the men struck.

The amount of petty interference there is nowadays with the liberty of the subject makes one want to write to "The Times." The Epsom Council this year tried to bar the gipsies from camping on the downs, though why no one knows. Gipsies are very orderly people nowadays. They were kept off their old camping grounds it is true, but no power on earth can keep them from the races for which they gather from all over England, and they seem to have done better business than usual, the public being anxious to show what they thought of the Epsom Council's peevish order. So, too, with the cabmen. Nobody expects to do Epsom at the same prices as a suburban cinema, and the police order seemed to most people a piece of unnecessary officiousness.

There were some curious hats at Epsom. One girl wore a bunch of flowers with the stalks in the air, pushed on to the head like the straw jacket of a champagne bottle. But the fashions this year are surely very pretty. The return to Edwardian designs is noticeable, frocks being cut to show decided waists and the skirt flowing out widely. Large shady hats go well with such a dress. Unquestionably the Edwardian age was distinguished for the beauty of its dresses, and the lovely materials now available, especially those of the shimmering shades which suggest two or three different colours at once, make up on these old fashioned lines extremely well. In fact we are learning to be graceful again. Who knows but that we may end up by being ladylike?

* * *

Women's Institutes Conference

That wonderful organization, the National Federation of Women's Institutes, held its annual conference in the Albert Hall the day before yesterday, with over 8,000 women from 5,500 Institutes. It was an amazing assembly, young and old, beautiful and homely, Kent by Cumberland, Cornwall with Durham. If representative gramophone records could have been made, they would have been an interesting illustration of the number of different languages and dialects that are crowded into this little island. One thing, however, all the women had in common. Everyone knitted tirelessly from beginning to end. Future historians may known this as the great knitting age. For knitting is as common in Belgravia as in Wotton-under-Edge, among débutantes and Delilahs as among Deborahs and Dorcases.

The resolutions dealt with thoroughly practical matters. Housing occupied a large part of the discussion, the urgent need for more and cheaper houses, and therewith a vigorous protest against the reckless manner in which local councils are pulling down beautiful old cottages, which are structurally sound and could be put in good trim for much less than the cost of the new hideous things that replace them. But then where would the profits of the local builder be? It is to be feared that "graft" is a common snare of district authorities.

A frightful storm blew up during the discussion of a demand for wider use of anaesthetics to relieve what Shakespeare calls "the pleasing penalty that women bear." One lady, whose business has been to superintend the arrival of many babies, said incautiously that success in these crises was largely a matter of temperament. Instant outcry arose, "What do you know about it?" "How many children have you had?" Alas, the speaker was unmarried. She retreated from the platform, and the assembly resumed its knitting calm.

Other resolutions were for better pay for nurses, greater facilities for registering births (which throws a vivid light on rural conditions: can you not see the country labourer with ten miles to trudge in order to register his offspring?) and a heartfelt plea to the Government for the safeguarding of our countryside. Mr. W. S. Morrison, Minister of Agriculture, was present and warmly supported this as well as the preservation of old cottages.

It was noticeable that three women out of five brought their own provisions. Did they share Betsy Trotwood's conviction that, where eatables are concerned, it would be no pleasure to a London tradesman to sell anything that was what it pretended to be?

* * *

Ordination of Women

The much-discussed question of ordaining women was again before the Lower House of Convocation this week, where it has often been before. This time it came up in connection with a report on the "status and function of deaconesses." There were very strong advocates for giving holy orders to women. The Dean of St. Paul's urged that as nothing was more remarkable in modern times than the new standing of women, so must the Church adopt its ideas to these conditions. It was natural, he thought, that the Apostles were all men in the state of the world then prevailing, but he thought it "a very precarious argument" that because the ministry was all masculine at the outset it must so remain for the rest of time.

Canon Rogers, rector of Birmingham, supported him, saying that in his view absolute equality of the sexes should be the ultimate aim of the Church.

At the same time a very similar proposal was before the General Assembly of the Church of Scotland, and was also strongly supported. Yet in London it was rejected by a large majority; in Edinburgh it was considered too momentous for immediate decision and was referred for further consideration by the presbyteries, which probably means the end of it.

It is hardly surprising that the clergy feel so much difficulty in deciding a question which, if they gave it for the women, would probably rock England from end to end. The foundation of all English, and certainly Scottish and Welsh Churches, for the past 400 years is the active say in their management which is claimed by and accorded to the laity. The revolt of Parliament against the reformed Prayer Book some nine years ago and the tremendous interest taken in it all over the country was an example of this and of the deep feeling that can be aroused over what are felt to be essential matters. The admission of women to holy orders would almost certainly cause equal controversy, and the antagonism, though possibly irrational, would undoubtedly be strong. Among the antagonists it is very likely that women themselves would be the strongest.

* * *

Interesting Weddings

Whitsuntide is always a time for marriages. I may pass by the fashionable alliances contracted yesterday in St. Margaret's, Westminster, All Saints, Langham Place, and so forth, to mention a very unusual one at Wakefield (actually it is not till tomorrow) between a widow of 94 and a bachelor of 77, who have lived within 100 yards of each for 50 years. This romance has a strictly practical basis. The bridegroom learnt that his cottage was to be pulled down, he therefore proposed and was at once accepted.

"At present," he explained, "we pay two rents, burn two fires and live alone. When we get married we shall have 20s a week between us and want only one fire and one rent. That's sense."

However, they mean to be romantic enough to have a honeymoon.

Another wedding has a certain pathos in it. A blind salesman named Tucker had for many months listened to a beautiful voice in the recreation room of a blind hostel in which he lives at Camberwell. Finally he asked to be introduced and soon afterwards became engaged to the owner of the voice, Alice Jenkins. They were married yesterday. She, too, is blind, the result of very severe influenza some years ago. Yet they are both extraordinarily deft. He goes daily quite without help to his work in a kiosk at Victoria. She can cook and keep a house in order. Rather a wonderful story.

There was, of course, great excitement over the engagement of Miss Prunella Stack and Lord David Douglas, youngest son of the Duke of Hamilton. She is described as one of the most photographed women in England, as for her extreme good looks she may well be, and is the leader of the Women's League of Health and Beauty which numbers 145,000 members in Great Britain, Canada and Australasia, a job which she took over from her mother, foundress of the League, three years ago. Lord David is a remarkably good boxer (formerly captain of the Oxford team), a mountaineer, an air pilot, and has worked both as coal miner and lumber-jack. He is 27, she 23, and he is quite as good looking as his fiancée.

Was it not Lord Horder who was saying recently that all marriages ought to be managed by the State? But could the State ever think out anything so appropriate as the union of these gorgeous young creatures?

I must also mention the unique revenge taken by a forsaken maiden of North London on a faithless swain. She telephoned to him at his office over 200 times in a single day. Each time the call was answered she pressed "Button B" (which returns the money if there is no answer) and recovered her two pence. This disorganized the Temple Bar exchange and special officers were put on to intercept the calls. The lady was afterwards charged at Bow Street on the rather feeble accusation of having "obstructed the business of the Post Office by continually using the telephone." "Well," you might ask, "What's the telephone for?" She was let off on promising, like George Robey, to "desist."

But it would be interesting to know the effect of her pertinacity on the boy friend.

"Gorgeous Young Creatures"

In the above words the writer of our London Letter refers to Lord David Douglas-Hamilton, youngest son of the Duke of Hamilton and Brandon, and Miss Prunella Stack who have become engaged. Miss Stack is leader of the Women's League of Health and Beauty and daughter of its founder, the late Mrs. Bagot Stack. She is 23 and her fiancé, who is a fine amateur boxer, mountaineer, air pilot, and ex-coal-miner and lumber-jack, is 27.

This summer evening gown is in green chiffon patterned with giant nasturtiums in varying shades of creamy yellows. The cloak is of pale green chiffon lined with a darker green.

Make Up to Look Natural

Be Beautiful Naturally or Artificially, But—Be Beautiful

Men like women to be natural, says Miss Jean Cleland, writing in the "Evening Standard"—or think they do.

An interesting exception is a famous artist, who said, speaking of women collectively, "If you cannot be beautiful naturally, be beautiful artificially, but do be beautiful."

Sensible creature. And why not? Yet there is more inconsistency on this subject than any other.

Women who cheerfully have their straight hair permed to make it curly shy at having their eyebrows plucked to make them tidy. Others who rouge their cheeks to give them colour scorn to darken their eyelashes to make them interesting.

Well, the truth seems to be that while it is attractive to look natural, very few women can afford to be entirely so. Artificial means must be used to get that "natural" beauty we all admire.

Many women use the art of make-up to produce a deliberately artificial appearance. That, to my mind, is crazy.

That Feminine Look

Fashions in make-up at the moment are more than ever on the side of the soft, charming and feminine look.

If lipstick makes the mouth hard and blatant, it's unattractive. If it softens it and makes it glow then it's attractive.

If rouge ages a face and makes it mask-like, it is better left alone. If it mantles a becoming flush, then it is justified.

Let us take a short lesson in how to use these things properly.

Lines on Lipstick

Do not take your lipstick and apply it straight to your mouth so that it leaves a severe line.

The right way is this. Soften your lips with a spot of cold cream. Now rub the lipstick on to your little finger, and draw this across your mouth, following the natural lines.

Soften the edges with the little finger of the other hand, then, to leave an even surface, "blot" by closing the lips on a paper tissue.

If the mouth is too big, keep the red in towards the centre; if too small, carry it to the extreme edges.

Or you can make it larger still by lightly drawing it in first with a special lipstick pencil. This again must be smoothed away with the little finger.

Now About Mascara

Do not use an eyelash brush that has done service for days without being washed, and is clogged with black. If you do, the lashes will look spiky and staring.

First take a tiny spot of grease (cold cream or skinfood) between your finger and thumb, and use it to remove all trace of powder from the lashes.

Wash your eyelash brush, and while it is damp, rub it lightly over the black so that it is not too thickly coated. Then brush the upper lashes up and back, half-closing the eyes to do it.

If the lashes are dry and scanty, use an eyelash cream (it darkens and promotes the growth) instead of the water black.

That Touch of Rouge

Do not dab the rouge in a hard patch in the middle of the cheeks. If you do you will look like a Dutch doll. Instead, after applying a powder base, take a very little paste rouge on the two middle fingers of your right hand. Pat this on to the cheek-bones in the shape of a V, with the point of the V towards the nose.

Now smooth it gently up one way and down the other, and fade it out towards the ears. Go on smoothing until no edges are visible anywhere, and only a natural-looking flush remains.

Powder as usual. If a little more colour is needed, apply a dusting of dry rouge and fade it out in the same way. Finish by brushing the cheeks lightly with a complexion brush to give a smooth surface.

Glamorous Eyelids

Do not take a blob of eyeshadow and smear it straight across the eyelids. If you do, you will give yourself a couple of black eyes.

Take a spot of grease on your little finger, and smooth it over the eyelids. Then "blot" with a paper tissue so that only a faint greasiness, sufficient to make the shadow go on smoothly, remains.

Now take the shadow on your little finger and pat it in close to the lashes (if the eyes are round and wide) or right up over the lids (if they are long and almond-shaped). Smooth it away until only the faintest suggestion remains.

Pencilling the Brows

Do not draw a harsh, definite line. If you do, it will make your expression hard and staring.

To get a natural effect, you should stroke the pencil on to the brows, and not press right through to the skin. Then, using a little eyebrow brush, brush the brows lightly.

Butter and Milk Fed Boys Are Best

Doctor Doesn't Like Docile Children

Skim milk is just as good for humans as for pigs, said Professor Harvey Sutton, speaking to an assemblage of women in Sydney last month. It contains two-thirds of the best of the milk, and would make up for many deficiencies in diet.

Most of Dr. Sutton's address was given over to the praise of dairy foods, as staple items of diet.

Dr. Sutton became lyrical in the praise of Australian butter. "Australian and New Zealand butters are," he said, "among the best in the world, and ideal for supplying those vitamins lacking in many diets.

Butter and Milk Boys

In his experience, Dr. Sutton said, the butter and milk fed boy was the best boy. He might be more high-spirited and difficult to handle, but the most perfectly behaved children he had seen were feeble-minded.

If cheese is added to butter and milk an even greater improvement may apparently be expected. Dr. Sutton had an endless supply of cheese recipes. He knows the difficulties as well as any housewife. "I know cheese goes hard," he said, "but, then, it can be grated and sprinkled on porridge—gives it a nutty flavour. Then there is cheese soufflé—a delightful dish." Dr. Sutton smiled reminiscently.

Practise on First-Born

"Four out of five women in this community are going to have one child at least," he said. "They have never been trained as parents. Parents gain their experience on the first born. I would prefer to be the second child; but one of the most important things is to see that the children get a proper supply of food. The average family on the basic wage spends one-third of its income on food. The well-to-do spend about one-tenth.

"Tinned foods are the only ones some of us like," Dr. Sutton continued. "No one would think of garden snails as a delicacy, but tinned French snails are sold by provision stores."

Other speakers were Mrs Fabian Chow, who spoke on "China Yesterday and Today," and Mrs Elsie Lee Soong, who dealt with "China in the World Today and Tomorrow."

Before—he used to keep his distance

But she uses Odo-ro-no now!

What a change so many girls would see in the way men treat them if they would only face up to this business of underarm perspiration! Men cannot forgive carelessness—and sensible women realize it and make a regular habit of using Odo-ro-no. It's just as much a part of their regular toilet routine as cleaning their teeth.

Odo-ro-no guards freshness and saves clothes.

It is a safe, dependable preparation.

There are 2 kinds: 1. INSTANT (or "clear") Odo-ro-no gives protection for two or three days. 2. REGULAR (or "red") Odo-ro-no—one application lasts a week.

ODO-RO-NO

H3

ASTOR HOUSE HOTEL

CHEFOO

This hotel, located on The Bund, is in the centre of both business and shopping district, possessing commanding view of the sea. Is especially ideal for vacationists. American and European plan. Rates reasonable. Cable Astor Chefoo.

J. P. HUNTLEY, *Manager*.

18579

THE VEGETARIAN'S DISH

"Eat less meat and more vegetables"—so says the well known axiom regarding food for Summer. However, for want of a suitable substitute, people accustomed to a meat diet are apt to find it difficult to act upon this rule of health, especially now when spinach of the more delicate kind is generally out of season.

But peas and beans are available; so are mushrooms and bamboo shoots; and bean curd in its many forms provides variety. From these and similar ingredients our "Vegetarian's" dish is concocted, and it is prepared with a sauce made of chicken broth for the enhancement of its flavour.

Here is a dish, appetizing and nourishing, that makes a good substitute for meat in any proportion desired. It is listed as Order No. 159 in our Bill of Fare. Enjoy it in the air-conditioned dining room of

新 SUN YA 雅

CANTONESE RESTAURANT

719 Nanking Road, Telephone 90080

Eye Strain

especially in the hot weather, limits your usefulness and makes life a burden. With properly prescribed glasses, you will obtain immediate relief from that feeling of irritation and exhaustion.

Consult

LAZARUS

The optician with 25 years ocular experience.

126 Nanking Road, Shanghai

this full-strength deodorant gives you complete protection —without irritation!

You'll welcome Nonspi, if sensitive underarms have forced you to use a half-strength deodorant with only half-way results. For Nonspi is full-strength . . . it stops all underarm odor and moisture, 2 to 5 days . . . yet it's non-irritating! Medical authority has pronounced Nonspi entirely safe when properly applied.

Nonspi goes on more easily, dries more quickly. Clothes stay fresh and dainty. Try Nonspi to-day. Sold at all the better stores here—$1.50 and $2.50—

(1)

PRIDE DRY CLEANING CO INC

Shanghai's Foremost Cleaners

For Your Spring Cleaning Call 32876

H. P. HALL, *Owner and Mgr.*

Electro-Plating of Table Ware, Door Furniture, Curtain Rods, Motor Car Fittings, Electric Fittings; in Copper Nickel, Silver and Chromium.

ARTS & CRAFTS 887-9 Bubbling Well Road.

He Nearly Failed His Only Son Through NIGHT STARVATION!

If you wake tired if you suffer from nerves enervation and that dreadful feeling of exhaustion GUARD AGAINST NIGHT STARVATION

Horlicks is best made in the special Horlicks mixer. Obtainable at all good stores—80 cts. large size and 40 cts. small size.

TAKE HORLICKS

YOU SLEEP SOUNDLY, WAKE REFRESHED AND HAVE EXTRA ENERGY ALL DAY

COOK'S
FOR
CUSTOMS CLEARANCE

INWARDS CONSIGNMENTS PASSED THROUGH CUSTOMS IN SHANGHAI AND DELIVERED TO ADDRESS

Thos. Cook & Son, Ltd.

Forwarding Agents, Customs Brokers

119 Nanking Road Telephone 15335 (Extension 9)

A New Holiday

Hongkong to

"THURSDAY ISLAND"

Outwards ss. "TAIPING"		*Return* ss. "CHANGTE"	
Dep. Hongkong	July 15	Dep. Thursday Island	July 28
Arr. Manila	July 17	Arr. Manila	Aug. 6
Dep. Manila	July 18	Dep. Manila	Aug. 7
Arr. Thursday Island	July 26	Arr. Hongkong	Aug. 9

INCLUSIVE FARE: £35

Hongkong/Thursday Island/Hongkong

including 2 days hotel accommodation in Thursday Island

The fare does not include passage between Shanghai and Hongkong which will be quoted on application.

An opportunity to visit Southern Seas at a specially reduced rate which is only slightly more than the single fare.

The voyage is made by the comfortable steamers in the regular Hongkong/Australia service of the

AUSTRALIAN-ORIENTAL LINE, LTD.

Agents:

BUTTERFIELD & SWIRE

Quality always tells.....insist on

OVOMALTINE

for Strength, Energy & Stamina.

5

SHANGHAI FOREIGN EXCHANGE BANKERS ASSOCIATION

SUMMER HOLIDAY

The Member Banks of the above Association will be closed for the transaction of Public Business on Friday and Saturday, July 1 and 2, 1938, on account of the above.

15560

T. MACDONALD & CO.

FUNERAL UNDERTAKERS

Telephone 30466

All Kinds of Monuments in Stock

1076 SINZA ROAD

T. MACDONALD & CO.

Allenburys Foods contain the Minerals essential to Babies

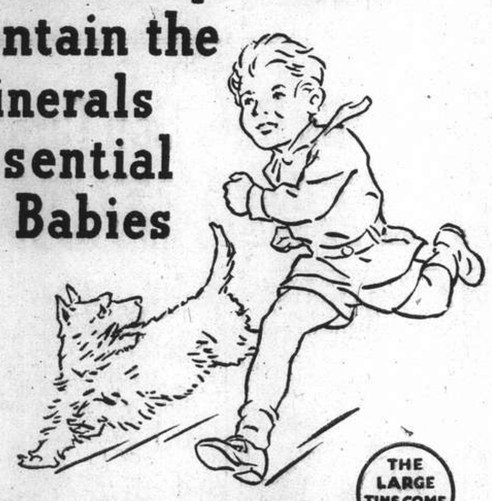

All babies need a good supply of Iron salts to prevent nutritional anæmia and similar ailments. Plenty of calcium, phosphorus and Vitamin D are also needed to ensure the formation of strong bones and sound teeth. Mothers who give their babies Allenburys Foods can be certain that their babies have plenty of the essential minerals.

THE LARGE TINS COME CHEAPER

Allenburys

FREE! Upon receipt of the coupon below we shall have much pleasure in sending you, free of all charge, a copy of our Booklet on infant feeding.

The extra amount of Vitamin D in Allenburys Food ensures the formation of perfect bones and teeth.

COUPON

ALLEN & HANBURYS LTD., *(Incorporated in England)* 110 Hankow Road, Shanghai.

Mrs.....

will be pleased to receive, free of charge, a copy of Allen & Hanburys' booklet on infant feeding.

KAILAN MINING ADMINISTRATION

has frequent sailings from

SHANGHAI to CHINWANGTAO

DIRECT

Reservations for passenger accommodation may be made at the

KAILAN MINING ADMINISTRATION

SHIPPING OFFICE, 3rd Floor

Hongkong and Shanghai Bank Building, 12 The Bund, entrance Foochow Road, Telephone 11070

or through the principal Travel Bureaux.

PALACE HOTEL TEA LOUNGE

Popular Rendezvous

for

MORNING COFFEE

and

AFTERNOON TEA

CLASSICAL TRIO

Daily:—11 a.m. to 1 p.m.
5 p.m. to 7 p.m.
8 p.m. to 10 p.m.

Sundays:—10.30 a.m. to 12.30 p.m.

THE HONGKONG & SHANGHAI HOTELS, LTD.

(Incorporated in Hongkong)

Eagle Star

Insurance Co., Ltd.

HEAD OFFICE: LONDON

General Agents for China:

SHANGHAI INSURANCE OFFICE

103 Kiukiang Road

Telephone 18047 (3 lines)

Phone 34220 — Day and Night Service

International Funeral Directors

207 Kiaochow Road

Artistic Memorials — R. O. Scott, A. W. Horton

FOR

HOT WATER HEATING

What is the best coal to be used in private residences

?

HONGAY COAL

of course

because

It burns slowly and at the same time gives you the heat you require,

It is free of dust, It does not smoke, It leaves very little ashes.

which means

HEAT
ECONOMY
CLEANLINESS
and a
MINIMUM OF WORK

Sole Agents:

HONGAY SALES, LTD.

(French Company)

668 Szechuen Road Telephone 13042

FAMOUS SINCE 1905

A. N. LAZARIDY

NEGA VODKA

INSURANCE

AMERICAN FOREIGN INSURANCE ASSOCIATION

Joint Branch of Sixteen Leading Companies

51 CANTON ROAD — Main Office for China

F. E. VINCENT — Manager for China

NORTH-CHINA DAILY NEWS

Single copies 10 cents

Shanghai delivery	per annum	$24
China, Korea and Japan	"	$32
Hongkong and Macao	"	$50
Postal Union Countries	"	$85

NORTH-CHINA HERALD

EVERY WEDNESDAY

Weekly Edition of the "North-China Daily News"

Single copies 40 cents

Shanghai delivery	per annum	$18
China, Korea and Japan	"	$18
Hongkong and Macao	"	$21
Postal Union Countries	"	$28

NORTH-CHINA DAILY NEWS & HERALD LTD.
(Incorporated in Hongkong)
Reg. Office: North-China Building, Shanghai
Telegrams: Herald Shanghai
P.O. Box 707 Telephone 11055

Letters should be addressed to the Secretary, North-China Daily News & Herald, Ltd., to whom all remittances should be made payable.

Articles and letters intended for publication in the news columns of the paper should be addressed to the Editor and not to individuals. Correspondents are requested to typewrite on one side of the paper only. Letters to the Editor should be brief and to the point.

Messrs. Crane-Debenham Limited, 69 Fleet Street, London, E.C.4, have been appointed special English representatives for the transaction of all business relating to advertisements for the "North-China Daily News" and the "North-China Herald," and have these newspapers on file in their offices.

Announcements in this column $3 per insertion.

BIRTH

DERBY.—On June 29, 1938, at the Country Hospital, Shanghai, to Mr. and Mrs. Derby, a son, PAUL ELWOOD. -11

DEATHS

WILLIAMS.—Suddenly on Tuesday, June 28, 1938, at Shanghai, GEORGE MORGAN WILLIAMS, aged 65 years, of Berkeley, California. Removed to the parlours of the International Funeral Directors, 207 Kiaochow Road. Funeral arrangements will be announced later. 10035

TOD.—On June 29, 1938, suddenly at Crieff, Scotland, MARGARET TOD, wife of the late Henry Tod of Shanghai. -43

GRONDAHL.—On Thursday, June 30, 1938, at her residence, 25 Rue du Consulat, Shanghai, Mrs. MARY ELEANOR GRONDAHL, aged 48 years the dearly-beloved wife of Mr. A. K. Grondahl of C.M. Customs, and mother of Anthony Alexander Grant. Removed to the parlours of the International Funeral Directors, 207 Kiaochow Road. The remains are being sent to Hongkong today for interment. 10034

IMPARTIAL NOT NEUTRAL

ANTI-EPIDEMIC WORK

One of the saddest features of the present hostilities in China has been the large treks of refugees who have fled before the armies of invasion. Not only is there the grave question of destitution, but of epidemics as well. This was foreseen as far back as September of last year when the Chinese Government drew the attention of the Council of the League of Nations to the general situation and its potentialities. It asked that a plan of technical co-operation between China and the League should be drawn up to meet the situation, concentrating primarily upon co-operation of the National Government and the provincial administrations in "the prevention and control of epidemics and the general relief of the civilian population and refugees." Medical assistance at the disposal of the Chinese Government was already overwhelmed by the demands made upon it by casualties during the fighting, and it is within the memory of readers that first aid conditions around Shanghai were more than deplorable. Thus, while the Chinese national and provincial governments were prepared to give all the co-operation they possibly could, it is apparent now that, had it not been for the readiness with which the League of Nations met the Chinese request, even more misery than the tragic amount at present prevailing would have been caused. A plan was adopted by the League of Nations whereby three medical units should be sent out to China, arriving in Hongkong early last January. They took up stations in Sianfu, Changsha, and Nanning, and in each area they established an efficient health unit provided with disinfecting material, transport and equipment, in each case, for one stationary and two mobile bacteriological laboratories. The units, with the necessary Chinese medical and auxiliary staffs, were incorporated in the local health administrations and were at the same time in close touch with the Central Government by means of special Chinese liaison officers. The effort in the field of anti-epidemic work has included the setting up of temporary medical schools to replace those destroyed in Japanese air raids, the organization of 100 medical units to serve in rural districts, as well as some 40 units by the Chinese Red Cross and the Mass Education Movement, which is active in the countryside and includes public health work in its propaganda. The Chinese Government also organized three big anti-epidemic units which consist of from 150 to 250 doctors, nurses, sanitary engineers, sanitary inspectors, etc., to deal with epidemic problems in the northern, central, and southern areas.

On the face of it, big as this endeavour has undoubtedly been, it is not yet of sufficient proportions to ensure that epidemics, as and when they arise, will be swiftly brought under control. That is all the more clearly to be realized when the general ignorance of the Chinese masses on the subject of health precautions is taken into consideration, and these various anti-epidemic units find as much work along the lines of education as they do in actively caring for the sick. The latest information from the interior is to the effect that a cholera epidemic has already affected a large number of cities in Hunan. The measures which have been taken are having considerable success, but fresh migrations of the refugee population give rise to increased anxiety as the hostilities near Hankow. It is a regrettable fact that these hostilities are being increasingly borne by the civilian population, not only in such matters as the air-raids at Canton, but also because of the immediate destitution and the possibility of prolonged poverty which these migrations necessarily entail. The breaking of the Yellow River dykes inevitably caused untold misery, and fresh migrations of civilians from the areas affected are reported to be producing a potential epidemic situation of unparalleled magnitude. Reports concerning the evacuation of the civilian populations of Hankow, Wuchang and Hanyang are confirmed by latter advices from the area, showing that from those cities refugees are pouring into the country districts, which are little able to support and maintain them. Fortunately more money is available than was at first anticipated—but it is still not enough.

It is reported that the Chinese authorities, local, provincial and national, as well as Chinese public opinion, value the services of the League anti-epidemic units highly and are anxious for the expansion of their activities. That will have to take place if control of possible epidemics during this summer is to be effective, for the general picture which comes to hand indicates that the infection of huge areas of China must be inevitable unless a larger fighting force than has already been recruited can be brought into action. That fact appears to have been realized by the anti-epidemic units, and the training of field workers for epidemic prevention is proceeding extensively. It is reported that never before in Central China has such a volume of health work been undertaken and that in every way the League's organization has brought great benefit to the Chinese population. It is as well that these things should be remembered, especially in days such as these when the League is under so much criticism. As a political instrument it has undoubtedly fallen on evil times. It is highly problematical whether it will ever be possible to reconstruct it in accordance with the ambitions of such leaders as Mr. Neville Chamberlain. But there cannot be the slightest doubt that in work such as that which is being undertaken in China at the present time, the League is justifying its existence to a very large extent. It may be possible that in years to come, as the sociological developments of the League come to be more generally recognized, another attempt may be made to strengthen the political aspects of its functions—though all men will rejoice that in this grave catastrophe which has befallen China an enormous amount of immediate life-saving and education against further disease is being undertaken and carried through as well as it is possible at present. It is clear that the League's units will not be able to meet all the demands which may be made upon them, but that is only to be expected in view of all the circumstances. It may be, however, that as a result of the work which is now being carried on, the Chinese people with whom these various units are coming in contact will, through the instruction they receive, be better able to fend for themselves in the event of epidemics in future years.

A Sad Affair

In an endeavour to maintain order in Palestine it was found necessary some time ago to introduce a law forbidding anyone to carry firearms under penalty of death, and already a number of Arabs have been dealt with for that offence. A short while ago a young Jew, Szloma Ben Joseff, was caught firing upon a bus containing Arabs, was apprehended, tried and sentenced to death. The sentence created a great deal of protest, and Jews in Poland even went so far as to petition the Queen, asking for her intervention on the young man's behalf. Those responsible for maintaining the peace in Palestine decided that the sentence would have to be executed and that was duly done. There is no one who will not regret that the law had to be vindicated in this manner, but in Palestine there can be no differentiation between Jew and Arab, when it comes to the enforcement of the law. Great Britain has been having no small amount of trouble in administering the Palestinian mandate and providing a national home for Jews. The Arabs have very strong claims to the country by reason of their long occupation of it, and the process of settling the Jews has been attended with considerable difficulty because of Arab resentment. That bitterness is not wholly unjustified. Tension has increased greatly of late and acts of terrorism have been committed by hotheads on both sides. One of the best methods of keeping an effective check on troublemakers has been to forbid the possession of arms. In the case of this young Jew possession was aggravated by the fact that he was actually using a firearm against Arabs, making his offence just about as serious as it could be. It would be unjust for the authorities to have come to any other decision than they did, for the Arabs would undoubtedly have had a very real grievance if the guilt of this young man had not been punished in exactly the same way as that of their own race. It will only be possible to stamp out terrorism by the rigid application of the law, and while the execution of the death sentence has much of regrettable finality about it, the fact remains that it had to be performed, not only as a punishment of the young man in question, but as a warning to others who may be tempted to follow the same unfortunate courses.

NATURE NOTES

It is somewhat humiliating to realize that each one of us has descended from a worm. Somewhere back in the ancestral line of nearly all living creatures on the earth today, man included, was a worm, or worm-like stage, which for a period carried on the line of descent. Exactly what that worm was like is not known, but, if the number of different kinds of worm to be found in the world today is anything to go by, we have an extraordinarily wide choice. It must have been of the very simplest form, such as hardly exists at the present time, for all existing worms are more or less specialized. This was brought home to me the other day, when a friend sent me a bottle containing a worm of the most remarkable appearance. Measuring over two feet in length, very slender, of a yellowish colour, slimy, this specimen was almost the most loathesome thing I had ever set eyes on. It had a peculiar wide flattened spade-like head—if, indeed, it was its head—and a slender pointed tail, and was writhing inside the bottle, its slimy body clinging to the glass. I have several times come across similar specimens in the country round Shanghai, but was never able to preserve one. They seemed too fragile, breaking to pieces as I tried to gather them off the ground. Reference to the Natural History books reveals the fact that this strange and altogether unpleasant-looking worm belongs to the great branch or phylum of Flat Worms, or *Platyhelmenthes*, the class *Turbellaria*, the order *Tricladida*, the family *Bipaliidae*, and the genus *Bipalium*—which seems altogether too much classification and nomenclature to waste on a mere worm. Yet there it is, and that is what seriously-minded scientists have done in the way of fitting this particular worm into its proper place in the orderly scheme of Nature. *Bipalium* as we must call this worm, has the most remarkable habits. Of all things it has chosen the common earthworm of our gardens for its regular food. How this slender fragile worm can cope with such a sturdy form as *Lumbricus*, the common earthworm, is a puzzle, but that it does so is vouched for by competent zoologists, who have caught it in the act. And what is strangest of all is that *Bipalium's* mouth is not in its head, but is situated somewhere about the middle of its long body. Through its mouth, apparently, it extends its pharynx in the form of a thin skin all over the struggling earthworm, whose tissues gradually pass into its intestines, causing a great distension of its body. This process takes several hours, after which our *Bipalium* may go for as many as three months without need of more food. Exactly what species our Shanghai worm belongs to I cannot say, but it is certainly very close to the form *Bipalium kewense*, whose home is the forests of Samoa, but which has been accidentally introduced by human agency into various parts of the world, including Europe, South Africa, Australia, and, may we assume, China? If not, then I am at a loss for a specific name for our Shanghai form —A. DE C. S.

IN PARENTHESIS

Common Weakness

Overheard in the Clachan at the Empire Exhibition:—

"I like the spirit of the Gael."

"That, dear sir, is a common weakness!"

* * *

Basic Elements

CUSTOMER, peevishly: Can you tell me why this tea is so weak?

Waitress, under notice: Yes, sir. It's partly 'cos there ain't enought tea in it, and partly 'cos there's too much water.

* * *

Encore not Wanted

I SAT next to an old farmer, writes a correspondent at a provincial music hall the other day, and being a bit carried away by one turn called out "encore." "encore be blowed," cried the farmer, "Let's have the same chap."

* * *

They Will Do It

CAR was running and suddenly a pedestrian ran out from the road side and leaned on the engine bonnet of the car. The safety windshield glass of the car was hit by the man's head.

Just imagine!

* * *

Psychological Cure

TEACHER examining class in first-aid: What would you do if you found a man in a fainting condition?

Pupil: I'd give him some brandy.

Teacher: And if there was no brandy?

Pupil: I'd promise him some.

* * *

Frank

A LADY was entertaining the small son of the married friend. "Are you sure you can cut your meat, Tommy?" she inquired after watching him a moment. "Oh, yes, thank you," he replied, without looking up from his plate. "We often have it as tough as this at home."

* * *

From One Extreme to Another

A CERTAIN celebrity always wears his hair very long. One day his wife, who is a neat person, said to him in exasperation: "When are you going to get your hair cut?" "Oh," he replied, airily, "when I get time, my dear." "In that case," she said, "they'll do it free."

* * *

Facing Up to It

"WHAT's the leading lady looking so miserable about?"

"She had her face lifted, and they lifted it too high."

"Lifted it too high?"

"Yes, she has to stand on a chair to put her lipstick on."

* * *

A Proposal

FATHER of the girl: So you want to become my son-in-law young man? Young man: Well not exactly, but I want to marry your daughter. Father: Look here young man, you are too clever for our family. Young man: Clever men make the best husbands don't they?

Father: No, they don't marry.

* * *

"Oh, That We Were"

IT was in a distressed area where an intinerant preacher sought to counsel the people to give thanks for what they received.

"My friends," he said, "look at the hens when they drink. There's not one of them but lifts its head in thankfulness even for the water that is so common. Oh, that we were all hens."

* * *

Sayings from Home

SMARTNESS is largely a question of opinion. —Mr. Hore-Belisha.

We are becoming a nation in perpetual movement.—The Bishop of Durham.

It would not do to have a Bishop of London of 84 or 85.—The Bishop of London.

I render thanks to God every day that I live in the present circumstances.—The Pope.

The nation which is spending three hours a day in cinemas is not going to produce another Shakespeare.—Sir Charles Grant Robertson.

These are not times when we can afford to have anything else than the full tide of national effort.—Mr. Churchill.

The maximum penalty for dangerous driving should be five years' penal servitude. — The Chief Constable of Bradford.

It staggers me when a father and mother admit that a child of seven is beyond their control.—The Deputy Mayor of Hull.

The gambling mentality is notoriously incapable of appreciating the mathematical doctrine of chances.—The Bishop of Liverpool.

Almost everything in the newspapers is to some degree untrue by omission, exaggeration, distortion and selection.—Mr. C. E. M. Joad.

No young people in former days have had to face such a mass sex appeal as is evident today in books, plays, music, and, above all, in the cinema.—Dr. Drummond Shiels.

The really vital, purposeful, and essential new music that has been written at the moment has been written by those composers who find that the accepted forms are the ones that suit them best.—Dr. Vaughan Williams.

It seems to me a most precarious argument to urge that because the Apostolic ministry in the beginning was entirely masculine therefore for all time it must remain masculine.—Dean W. R. Matthews.

THE WEATHER

Temperature near Holy Trinity Cathedral Shanghai for 24 hours ending 7 p.m.

Yesterday	Min.	66.0	Max.	74.5
Same date, 1937	Min.	70.0	Max.	82.5

Rainfall 1.95

Temperature at Siccawei:—

Yesterday	Min.	68.9	Max.	72.3
Same date, 1937	Min.	67.8	Max.	85.8

Siccawei's Report

State on the morning of the 29th:—Anticyclone over Korea and Japan. Low pressures over China. The typhoon to the east of the Loochoos is advancing north-north-east. Easterly to southerly winds along the China Coast: northerly over the Eastern Sea. Fine to cloudy weather around Shantung and in the south; overcast over our regions.

State on the morning of the 30th:—Pressure high over north Japan: low over China. The typhoon to the east of Kiusiu is advancing north-north-east or north-eastward.

Probabilities, 4.30 p.m. yesterday:—Fine to cloudy weather with variable breezes around Formosa. Overcast with rain and rather fresh winds from the eastern quadrant over our regions: northerly to easterly over the Eastern Sea. The typhoon, to the east of Tokio, is advancing north-north-east or north eastward. —Siccawei Observatory.

Japan Hit by Floods, Torrential Rain

Almost 100 Persons Killed as Earthquakes, Landslides Add to Disaster; Highways and Railroads Under Water

Tokyo, June 30.

MILES of highways and railroads were under water today and houses at several points collapsed or were crushed under landslides resulting from the worst rain storms to strike Japan in sixty years. Almost 100 persons were killed when an edge of a typhoon swept central Japan and earthquakes rocked the capital city.

The weather bureau reported that the typhoon was centred off the Boso peninsula and moving out into the Pacific. It was believed Tokyo would escape the full force of the storm although heavy rains of the past three days have already forced 500,000 in the Tokyo Prefecture to desert their homes.

Property and agricultural damage was heaviest in the Tokyo, Ibaragi, Tochigi, Kanagawa, Chiba and Saitama Prefectures. Newly planted rice fields suffered extensive damage from the violent, pelting rain.

Railway and highway traffic was nearly at a standstill as flood waters covered scores of bridges and submerged roads and rail beds throughout the central area.

Two Earthquakes

Adding to the disastrous floods and numerous landslides, two earthquakes shook Tokyo during the night causing many structures whose foundations were weakened by the water to topple and crash. Flood waters also started a landslide in Yokohama's gay quarters which crushed seven houses and killed ten persons.

Schools, theatres and private homes were crammed with flood refugees who fled for safety when rising water and landslides threatened their homes. Police estimated that at least 150,000 homes had been damaged.

Business and traffic on both land and sea was virtually at a standstill as Japanese attempted to protect their homes from the flood waters and four ships in Yokohama harbour cancelled their sailing schedules because of the typhoon.

Landslides were responsible for many deaths on the rapidly rising casualty list. Sides of mountains and hills, undermined by the torrential rains, crashed down over villages and roads. Rail traffic bewteen Tokyo and Osaka was blocked by dirt and boulders which covered the tracks.

Twenty Girls Buried

Two girls at Yokohama were killed when a landslide buried twenty girls. Rescue workers rushed to the scene and succeeded in saving the lives of the other eighteen.

Nine persons were crushed to death in Tokyo when a wall near Baron Takakimi Mitsui's famous estate crumbled. Police reported 36 deaths in the Yokohama district early today.

Meantime Sr. Manuel Quezon, President of the Philippines, on a vacation to Japan was detained at Kyoto by disrupted railroad service. He was expected to leave for Tokyo as soon as the tracks are cleared. He will probably omit visiting Hakone where the flood danger is still serious.

The Premier, Prince Konoye, remained in his villa today with a cold believed to have been caused by recent bad weather.

Breaking clouds today indicated a possible end to the rain storms and disastrous floods.—United Press.

Sun Shines Again

Tokyo, June 30.

Swept by flood, rain and landslides, shaken by earthquakes and menaced by a typhoon, the Kanto district of Central Japan experienced one of its worst disasters since 1923 during the past 30 hours.

After killing at least 62 persons, injuring more than 100 and flooding more than 165,000 houses, the flood began to recede today as a three-day rain storm stopped. It is feared that the death toll may exceed 100.

Shortly before noon today the sun began to shine through cloud banks which hovered over the eastern coast of Honshu, Japan's main island, for three days.

The hardest hit town near Tokyo is Tsuchiura, where nearly the whole population of about 20,000 took refuge on top of houses, schools and any other building offering shelter.

84 Entombed Alive

The worst tragedy thus far reported in Tokyo in connection with the flood occurred in Imai-cho, Azaby Ward, where 84 persons, including women and children, were entombed alive in a landslide early this morning.

Eighteen houses were buried when a hill behind the mansion of Baron Takakimi Mitsui, noted industrial magnate, collapsed with a thunderous noise about 2.20 o'clock.

Up to 8.30 o'clock this morning 11 bodies had been recovered from the wreckage and 32 persons rescued alive. The fate of the others was not known up to that time.

Troops were called out to assist in the rescue work. A rescue squad was rushed out by the Naval Flying Corps at Kasumigaura.—Domei.

Tokyo, June 30.

An investigation revealed that the populous twenty-mile zone between Tokyo and Yokohama had been converted into a muddy lake. The downpour is still continuing.—Reuter.

Official Statement on Casualties

Tokyo, June 30.

Eighty-one persons were killed and 45 are still missing in the Kwanto flood district, it was officially announced tonight. Twenty-two persons were killed in the embankment collapse in Tokyo near Baron Takakimi Mitsui's estate where 24 houses were buried, the official statement disclosed. The typhoon was said to be heading in the direction of Hokkaido Island.—United Press.

Matung's Capture Admitted

Small Body of Chinese Is Still Holding Out; Battle Raging Round Boom

Hankow, June 30.

The virtual loss of Matung, which has been the scene of severe fighting during the past few days, is officially admitted here today.

While a small body of Chinese troops is still stubbornly holding out within the Matung forts, according to the Chinese military spokesman, the main body of the Chinese forces has already withdrawn to positions in the hills in the vicinity of Chingshanpa and Huangshan, between Matung and Pengtseh.

Sanguinary fighting, he adds, is going on at Chingshanpa, where the Japanese are at present attacking the Chinese positions with the assistance of several Japanese warships lying in the vicinity of Matung, which are subjecting the Chinese shore defences to a severe pounding.

The spokesman, however, insists that Japanese warships have not yet passed the Matung boom, and also claims that the Chinese are bringing up heavy reinforcements in an attempt to check the Japanese advance westward along the south bank of the Yangtze.

One detachment of Japanese troops at Hsiangkou, below Matung, Chinese military reports state, has circled around the left wing of the Chinese forces east of Tapeh Lake in order to outflank the Chinese troops in the vicinity of Hsiangkou and Hsiangshan and also to protect the rear of the Japanese pushing westward from Matung.

The position on the north bank of the Yangtze River remains unchanged, with the Chinese and Japanese opposing each other east of Taihu, Chinese despatches state.

One Japanese detachment is said to have pushed south-westward from Chienshan, reaching the outskirts of Wanchiang, on the north bank of the river opposite Matung, on June 26.

Fighting is stated to be in progress at present east of Wanchiang.

Japanese Troop Moves in Honan

Twenty thousand Japanese troops have been transferred to Sinhsiang, on the Peiping-Hankow Railway, from Kaifeng, while during the past few days over 10,000 Japanese troops have advanced westward from Sinhsiang to attack Ponai and Sinyang, on the Taoching Railway, according to a Chinese military communique.

The Japanese troops at Luyi, east of the Peiping-Hankow Railway, the communiqué adds, have been moving in a north-easterly direction towards Kaifeng during the past few days, especially artillery and mechanized units.

They are said to be probably en route to Sinhsiang to join the Japanese units operating in north-western Honan.—Reuter.

Raiders Over Canton

Canton, June 30.

After several days silence, the air raid alarm was sounded once again at 8.15 a.m. today.

The Japanese 'planes could not be seen, but could be heard passing over the city in the direction of the Canton-Hankow Railway.

Seven Japanese 'planes yesterday raided the Canton-Kowloon Railway, resulting in thirty persons being killed and fifty wounded at Tientunwei, near Cheklung.—Reuter.

Lunghai Troops Bombed

Japanese naval aircraft operating in Central China on Wednesday devoted their attention to an intensive bombing of Chinese troops both along the banks of the Yangtze, downstream from Anking and along the eastern portion of the Lunghai railway, near Haichow, a Japanese naval spokesman said yesterday evening.

Heavy losses were inflicted upon Chinese soldiers massed in those two areas, the spokesman claimed.

Loyang Station Bombed

Peiping, June 30.

In a furious bombardment of the east station at Loyang, the Lunghai railway centre west of Chengchow, Japanese army aircraft at 9 o'clock this morning virtually razed the station buildings. Six carriages in the railway yard were also destroyed.

The Chinese, reports reaching here said, did not offer resistance, no anti-aircraft guns being fired.—Domei.

Troop Trains Arrive At Shanhaikuan

Reinforcements Believed To Fight Guerillas

Peiping, June 30.

An undisclosed number of troop trains, carrying Japanese troops and artillery, arrived at Shanhaikuan from the Tientsin area yesterday and today.

This movement is causing much speculation, but is believed to be connected with the movement of guerillas from points north-west of Peiping towards Shanhaikuan with the avowed object of severing communications between Peiping and Mukden.

Shanhaikuan, situated at the north-eastern end of the Great Wall, is two and a half miles from the coast and on the Peiping-Mukden Railway.—Reuter.

Espionage in France Now Punishable by Death

Paris, June 30.

Following the "progressive increase" in cases of espionage, the offence is now punishable by death in France, as in Germany, Italy, and elsewhere, it was announced here yesterday.—Reuter.

Britain Seeks Tokyo View on Extrality

Clarification Sought on Spokesman's Words

London, June 30.

The British Ambassador in Tokyo, Sir Robert Craigie, has been instructed to take up with the Japanese Government the statements recently made in Shanghai by the Japanese Embassy spokesman concerning the extraterritorial rights of foreigners in Japanese-occupied territories in China.

This was announced by Mr. R. A. Butler, Under-Secretary of State for Foreign Affairs, in the House of Commons yesterday, in reply to a question from Mr. Adrian Moreing, Conservative member for Preston.

Statement Recalled

On June 24, referring to the incident at Nanking, in which an American, Dr. J. C. Thomson, was involved, the Japanese Embassy spokesman was reported as saying:—

"Some third-party nationals now residing in Japanese-occupied territory in China appear to labour under the misconception that they are above Japanese law because they enjoy an extraterritorial status insofar as China is concerned. That is wrong. In the same way that aliens do not enjoy special privileges in Japan they are not entitled to special treatment in Japanese-occupied territory in China."

On June 25, the Embassy spokesman amplified this statement, declaring that the Japanese military authorities would not accord any special status to third-party nationals in Japanese-occupied territory in China only in cases where third-party nationals had "directly or indirectly caused, planned to cause, or in any way conspired against the safety of the Japanese forces, or had acted in a manner prejudicial to the successful conduct of the Japanese military operations."—Reuter.

German Envoy May Not Be Replaced

Charge D'Affaires May be Told to Carry on Here

London, June 30.

Political circles in Berlin are certain that Dr. Oscar Trautmann, the German Ambassador to China, will not return to his post in China and will not be succeeded, declares the Berlin correspondent of the "Daily Telegraph."

It is unlikely, he says, that diplomatic relations with China will be broken off, but Germany's sympathy with Japan will be shown by leaving a Chargé d'Affaires without ambassadorial rank with the Chinese Government.

Dr. Trautmann is at present in Hongkong, where he arrived from Hankow some days ago. He is expected to sail for Germany aboard the Potsdam on Sunday with his wife, who is at present ill in the War Memorial Hospital in Hongkong.—Reuter.

Ban on Export of Hides In North China

Consternation Caused in Trading Circles

Tientsin, June 30.

The "Provisional Government" has issued a notification, through the Chinese Customs, prohibiting, for the time being, the export of hides and skins from Tientsin.

This action has caused consternation among exporters, especially holders of cargo awaiting shipment, whose number is said to be considerable.

The export trade in hides and skins, which is mostly with America, is valued by the Customs at $20,000,000 a year, but this figure is said to be much below Consular valuations.

Exporters held a meeting this afternoon, at which it was decided to appeal to various quarters with the object of securing a repeal or modification of the order, which threatens the livelihood of numerous brokers and exporters.—Reuter.

Empire Flying Boat Ahead of Schedule

Tail of Monsoon Passed on Way from Karachi

Calcutta, June 30.

The Imperial Airways flying-boat Cordelia arrived here yesterday one hour ahead of schedule, having passed through the tail of a monsoon.

Setting out from Southampton, accompanied by the flying-boat Camilla, to inaugurate the longest air route in the world, the Cordelia arrived at Karachi on June 28. It was then decided that she should continue the journey to Sydney alone.

En route from Karachi to Calcutta, the flying-boat experienced favourable winds, and no rain. She covered the total distance of 6,177 from Southampton to Calcutta in 39 hours and 23 minutes' flying time.

Today she is flying on to Bangkok.—Reuter.

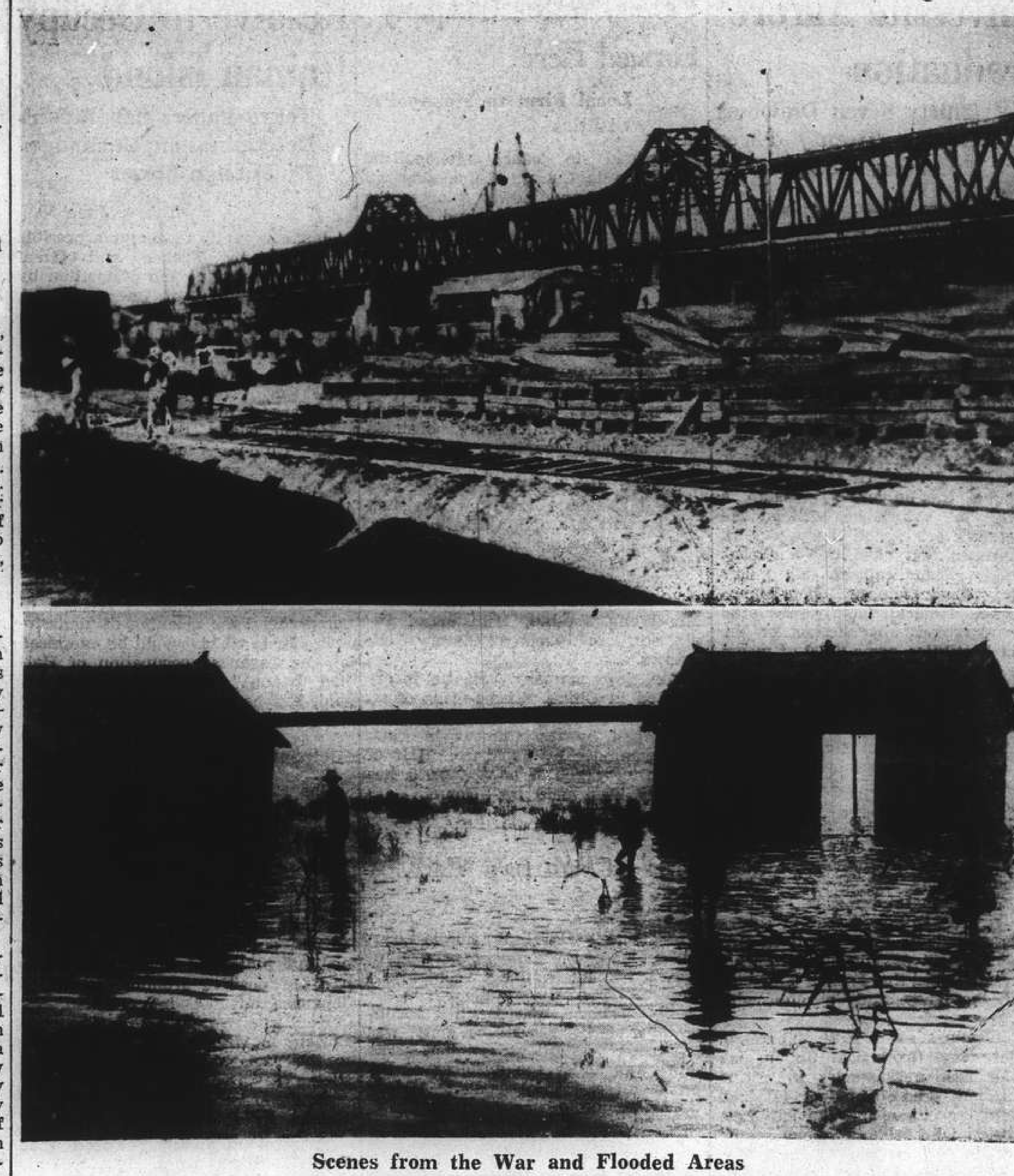

Scenes from the War and Flooded Areas

Reconstruction and destruction are portrayed in these two pictures. Upper shows the new Yellow River bridge at Tsinanfu, built by Japanese engineers, which is almost completed. The original bridge was destroyed by retreating Chinese troops. Below, farmers at Chungmow wade through the Yellow River flood to inspect their homes and crops.

Commons Discuss Serious Drop In Shanghai Dollar

Japanese Reluctant to Reply on S.M.C. Issues; Yangtze Shipping Rights Alleged Violated

London, June 30.

FOR the third day in succession, China held the attention of members of the House of Commons yesterday, when the fall in the Shanghai dollar, the question of the resumption of control by the S.M.C., the question of Japan not being technically at war with China, and a reported Japanese wool monopoly in North China were the main points of interest.

Calling attention to the serious fall in the Shanghai dollar, Sir John Wardlaw-Milne, Conservative member for the Kidderminster Division of Worcestershire, asked whether Sir John Simon, Chancellor of the Exchequer, would ask the Economic Adviser to the Government to pay special attention to the effects on British trade in China.

Captain Euan Wallace, Financial Secretary to the Treasury, stated in reply that the Government was fully aware of the effect on British trade of the present situation in China, including the fall of the Shanghai dollar.

Sir Patrick Hannon, Conservative member for the Moseley Division of Birmingham, asked whether a reply had yet been received from the Japanese Government to the British Government's representations that the Japanese authorities now permit the Shanghai municipal authorities to resume normal control over the International Settlement.

Mr. R. A. Butler, Under-Secretary of State for Foreign Affairs, replied that replies had "periodically been received from the Japanese authorities in Shanghai, who were "deferring the return to normal conditions for one reason or another."

"The British Government," Mr. Butler declared, "has lost no opportunity of making clear both to Tokyo and Shanghai its dissatisfaction with regard to this state of affairs."

Sir Patrick then asked if the Government found it "very difficult" to get a definite reply from the Japanese Government.

"On this particular subject, yes, but not on all subjects," Mr. Butler stated in reply.

Yangtze Shipping Rights

Mr. Alan Chorlton, National Conservative member for Bury, enquired whether the Prime Minister was aware that, under International Law, 'the Japanese have no right to interfere with neutral shipping on the Yangtze River, particularly having regard to the fact that they are not technically at war with China, and whether the Prime Minister is prepared to give an undertaking that no British man-of-war shall be removed from the Yangtze without replacement by an equivalent unit."

Mr. Butler, in reply, referred Mr. Chorlton to the reply which he gave on March 24 regarding to treaty position, adding that the movements of British ships in the Far East lie within the discretion of the Commander-in-Chief of the China Station, which Lord Halifax, Foreign Secretary, "would not wish to limit."

Sir John Wardlaw-Milne then asked whether the Prime Minister had received a full report from Sir Archibald Clark Kerr, British Ambassador to China, on the Japanese wool monopoly in North China.

Mr. Butler replied that Lord Halifax had instructed Sir Archibald to keep him fully informed on developments regarding the wool monopoly.

Sir Archibald had reported that while there appeared to be a tendency towards Japanese monopolistic practice in North China, there was as yet little evidence of damage to British trade on this account.—Reuter.

Chinese Confident In Dollar

Political Situation and Foreign Loan Factors To Influence Currency

Two factors will influence the Chinese currency: the change of the political situation and the possibility of a foreign loan to China.

This was the opinion gathered from Chinese banking circles by a representative of the "North-China Daily News" yesterday. Confidence in the Chinese dollar was generally expressed.

The fall of the currency resulted from wild rumours of the evacuation of Hankow, it was reported. It was evident that speculators had played an important part in the depreciatio of the dollar, according to these circles.

As had been repeatedly announced by the Chinese Government, the war of resistance would not end even if Hankow should be lost to the Chinese, these circles pointed out. Although the outcome of Hankow defence should not affect the currency, the political situation was playing an important part in China's monetary market.

In view of the serious effect the fall of the Chinese dollar has on foreign trade, possibility of a foreign loan to China was regarded as bright in these circles. Rumours of loan negotiations in America were branded to be unfounded. Britain was considered to be the nation from which such a loan most likely might be secured.

Escalator Clause Invoked By U.S. France, Britain

London, June 30.

France, Great Britain, and the United States signed a document invoking the Escalator Clause of the London Naval Treaty and raising the limit of capital ship tonnage from 35,000 to 45,000.

An announcement to the above effect was made in the House of Commons today by the First Lord of the Admiralty, Mr. Alfred Duff-Cooper. The maximum size of guns remains fixed at sixteen inches, he added.—Havas.

Peiping Tour Tickets

Peiping, June 30.

As a result of repeated negotiations with all other organs concerned, the Bureau of Social Welfare of the Peiping Municipality is now in a position to offer the touring public, foreign or Chinese, through sightseeing tickets to all or several of the scenic spots in and around Peiping.

Tickets are of five kinds, each specifying the places that can be visited by a single ticket. They are now being printed.—Reuter.

Countess von Haugwitz-Reventlow Seeks Warrant for Husband's Arrest

Bow Street Magistrate Refuses Action Until After Count's Return; Court Held in Camera

London, June 29.

The Bow Street Police Court Magistrate, Mr. T. W. Fry, today refused to fix a date for a hearing of the charges which Countess von Haugwitz-Reventlow (the former Miss Barbara Hutton, the Woolworth heiress) brought against her husband when she swore out a warrant for his arrest last week.

The Count is alleged to have used threats against his wife.

Mr. Fry, who put all reporters and also the public out of court, told the Countess's lawyer, Sir Patrick Hastings, that he would not set a day for the hearing until the Count has arrived in England.

The Countess was not in court.

Mr. Norman Birkett appeared for the Count and had a long talk with Sir Patrick Hastings before the hearing.

Superintendent Yandell, of Scotland Yard, and another officer of the Criminal Investigation Department were also in court for the proceedings, which lasted about half an hour.—Reuter.

28 League Members Note Italian Conquest

London, June 30.

A total of 28 States which are members of the League of Nations have taken action "which might be regarded as equivalent to recognition of the Italian conquest of Ethiopia," stated Mr. R. A. Butler, Under-Secretary of State for Foreign Affairs, in the House of Commons yesterday.—Reuter.

Migrants Sought For Dominions

Britain's Birth Rate Decline Favours View for Migration Scheme

SPECIAL TO THE "N.C.D.N."

London, June 30.

Commenting on the declining birth-rate in the dominions, a report issued by the Overseas Settlement Board suggests that if the "United Kingdom cannot supply settlers in sufficient numbers for the Dominions, the admission of a carefully-regulated flow of immigrants of assimilable types has much to recommend it."

In order to produce regular migration from the United Kingdom, the report goes on to say, a planned policy was essential, involving full co-operation and partnership between the United Kingdom and the Dominions, and equitable sharing of the burden of financial assistance.

The rapid progress made in secondary production in the Dominions in recent years, the report adds, should have an important effect on the capacity of the Dominions to absorb migrants.

Migration, the report declares, should be a matter of attraction, not of compulsion.

The ideal at which they were aiming was the formation of a Dominions system of social services, providing benefits of equal value to those in force in the United Kingdom, for which migrants would be eligible on a basis of reciprocity.—Reuter.

Big Opium Seizure in Marseilles

940 lb. Found Concealed Inside Pork Sausages

Marseilles, June 30.

No less than 940 lb. of opium, concealed in pork sausages, were unloaded from a Yugoslavian ship here yesterday.

The ship was seized by the authorities, and the man to whom the opium was addressed was arrested.

The "catch" resulted from the suspicions of the customs authorities being aroused by the unusual colour of the sausages.—Reuter.

U.S. Navy Embarks on Building Programme

Ten Auxiliary Craft to Be Laid Down Soon

Washington, June 30.

The United States Navy has started a milliard dollar fleet expansion programme by assigning to four navy yards the construction of ten auxiliary craft, it is learned from authoritative sources.

These craft are expected to cost $23,000,000, the largest order consisting of a 9,000 ton submarine tender.—Reuter.

British Aircraft Order Placed in Canada

SPECIAL TO THE "N.C.D.N."

Ottawa, June 30.

An order for the manufacture of the fuselages of 200 Royal Air Force 'planes has been received by the De Havilland Aircraft Company of Canada from the British parent company.—Reuter.

Dramatic Sequel in Commons

Mr. Sandys Summoned by Military Court of Enquiry to Give Evidence

London, June 29.

YESTERDAY'S developments in connection with the question of Parliamentary privileges, which was raised in the House of Commons on Monday, had a dramatic sequel today.

At the end of question time in the House of Commons, Mr. Duncan Sandys, Conservative Member for Norwood, rose to address the Speaker and announced that, in his capacity as an officer of the Territorial Army, he had received orders to appear tomorrow in uniform, to give evidence before a Military Court of Enquiry, set up by the General Officer Commanding-in-Chief the Eastern Command, in conformity with the decision of the Army Council, made public by the War Office last night.

Mr. Sandys appealed to the Speaker for guidance and said that the question, of how far it was permissible to compel a Member of Parliament to divulge the source of information used by him in the discharge of his Parliamentary duties, was in the process of being considered by the House and, in those circumstances, he submitted that it was a gross breach of privilege of the House that he should be summoned to give evidence before a military tribunal and asked the Speaker to declare that he had made out a prima facie case of breach of privilege.

The Speaker ruled the Member for Norwood had made out a prima facie case of breach of privilege and the matter was referred to the Committee of Privileges

Tomorrow's debate on the motion establishing a Select Committee to enquire into the circumstances of the case presented to the House by Mr. Sandys on Monday has aroused great interest both in Parliament and in the Press and Mr. Sandys' appeal to the Speaker today and the disclosure of the fact that he had been summoned to give evidence before a military tribunal in advance of this debate and of the report of the Select Committee has caused a marked ssensation in the House.

Animated Scene

The Prime Minister, Mr. Neville Chamberlain, the Leader of the Opposition, Mr. C. R. Attlee, the Secretary of State for War, Mr. Leslie Hore Belisha, Mr. Winston Churchill and others took part in an animated scene which followed.

Mr. Attlee and Sir Percy Harris, for the Liberal Opposition, both called attention to what they regard as a curious circumstance that, while the House had then cognizance of certain incidents and on the motion of the Prime Minister himself to set up a Select Committee to enquire into these matters, the Army Council, for which the Secretary of State for War, and the whole Government must take responsibility, had set up a tribunal to enquire into the cognate questions and had summoned a Member of the House to appear before it in his military capacity.

The Prime Minister contended that the appointment of a military court of enquiry was an almost automatic proceeding and that he and Mr. Hore Belisha had argued that there was no question of the court of enquiry trespassing upon the privileges of the House or interfering with the enquiry of the Select Committee which was directed to quite a different question.

Purpose of Enquiry

The purpose of the Court of Enquiry, the Secretary for War said, was to ascertain if, and if so how, an officer in the British Army had committed a breach of trust.

It was in the public interest that such an enquiry should be held at once because it could not serve any purpose that a leakage of secret information should be allowed, without proper investigation being made.

Mr. Winston Churchill and other members drew attention to the need for immediate guidance to Mr. Sandys, who was under military orders to attend the court in the morning.

He appealed to the Prime Minister to cancel the order and said that otherwise, he presumed the House and Mr. Speaker would see that privilege protected the Member for Norwood in not complying with the order.

The Prime Minister later announced that the Secretary of State for War had agreed to ask the Army Council to suspend the summons to Mr. Sandys, as a Territorial Army officer, until the Committee of privileges had reported on the prima facie case of breach of privilege, which the Speaker had ruled been made out.

Issue of Gravity

Several members recalled incidents in the long struggle of Parliament to establish its privilege against the crown and the executive and insisted that an issue of comparable gravity had arisen but Sir Arnold Wilson, Conservative Member for Hitchin, suggested that the country, as opposed to the House, was mainly concerned to see that if any servant of the Crown had acted in dereliction of his duty he should be brought before a competent court.

The Committee of Privileges, which consists of the Prime Minister, Mr. Neville Chamberlain, the Leader of the Opposition, Mr. C. R. Attlee, the Attorney General, Sir Donald Somervell, Mr. Winston Churchill, Mr. R. D. Denman, National Labour Member for Central Leeds, Sir John Gilmour, Conservative former Home Secretary and Secretary for Scotland, Mr. Arthur Greenwood, Labour Member for Wakefield, Mr. George Lambert, Liberal National, Sir Hugh O'Neill, Conservative Member for Antrim and Sir Archibald Sinclair, Leader of the Liberal Opposition, met at the House of Commons this evening for over an hour with the Prime Minister in the chair. A further meeting will be held tomorrow.—Wireless through Reuter.

London Press Comment

London, June 30.

For the first time since the beginning of the Sandys affair, the view was expressed in various papers today that the case might endanger the position of the Cabinet.

"Mr. Chamberlain, alarmed by the new sensation, may be forced to offer his War Minister as a sacrifice," the political correspondent of the "Daily Mirror" wrote this morning. "The Prime Minister, however, had been informed of every step his War Minister was about to take and it is believed that Mr. Hore-Belisha's departure would bring down the Premier too."

(Continued on page 6)

No Concessions to London by Burgos

British Shipping Said Favoured; Rome Acts To Prevent Bombings

London, June 30.

No concessions by Gen. Francisco Franco were communicated to Lord Perth, British Ambassador in Rome, by Count Ciano, Italian Foreign Minister, during their most recent conversations, it was learned yesterday.

The Italian Government, through Count Ciano, in the course of the talks, is understood to have disclaimed any concern in or authority for military operations by Gen. Franco. At the same time, the Government is said to be willing to do everything in its power to persuade Gen. Franco to take such steps as might lead to the cessation of bombing attacks upon British ships.

It was confirmed in official circles here yesterday that Lord Perth had called Count Ciano's attention to the recent series of attacks upon British merchant shipping in the ports and territorial waters of Republican Spain by Gen. Franco's bombing planes.

Lord Perth's remarks, it is understood, were received by Count Ciano in a friendly spirit.

Political circles in Rome, according to messages received here, lay emphasis on the exceptional treatment which, it is said, is being offered to British shipping.

The Nationalist blockade, of the coast of Republican Spain, it is stated, continues unabated, and the bombing of Republican ports continues, but British ships, as far as possible, are being avoided.—Reuter.

Italy May Intervene

London, June 29.

At the close of yesterday's parleys between Lord Perth, British Ambassador in Rome, and Count Galeazzo Ciano, Italian Foreign Minister, both statesmen decided that Italy should intervene with Burgos for a cessation of attacks on British shipping in Spain, it is learnt from authoritative quarters today.

Latest information from Rome also reveals that the Nationalists of Burgos may agree to create "security zones" in a number of Spanish ports. The elaboration of a new list of prohibited imports into the peninsula, however, will probably have to be the first step leading to the formation of these zones. It is anticipated that the new list of banned articles will include several items not forbidden by the Non-Intervention Committee, whose list Burgos never recognized, politicians add.

Belligerent Rights Issue

Britain's recognition of Gen. Franco's claim for enforcement of the "prohibited goods" list, observers say, would be tantamount to a recognition of belligerency rights. The actual withdrawal of volunteers has to precede the final decision as regards belligerency rights.

Even as these reports were circulating in London today, the Prime Minister, Mr. Neville Chamberlain faced a barrage of questions in the House of Commons. Choosing his words carefully, he evaded several queries, and in general refrained from making any declaration on the Spanish problem. He is apparently waiting until the progress of parleys with Rome and Burgos clarifies the position, as observers put it.—Havas.

Chinese Ambassador in Berlin Recalled

Action Believed Due to New German Policy

Berlin, June 30.

Dr. Cheng Tien-fong, Chinese Ambassador in Berlin, is returning to China shortly.

The Chinese diplomat's decision to return coincides with the recall of the German Ambassador to China, Dr. Oscar Trautmann, and it is believed here that the return of the Ambassadors is influenced by the recent changes in the German Foreign Office with their consequent pro-Japanese policy.

It is understood in Chinese rirsles that five German military advisers will remain in China, notably Generals Falkenhausen and Krummacher.—Reuter.

Heavy Industry Taken Over from Austrians

726 Jewish Lawyers May Not Practice

Vienna, June 30.

A total of 726 Jewish lawyers, including many well-known throughout Austria, have been deprived of the right to practice, according to an official notice.

Nearly all Austrian heavy industries have been taken over by the Reich, according to the Vienna edition of the "Volkischer Beobachter."

The announcement is generally taken to be a step towards stimulating German re-armament.—Reuter.

Exchange Rates Improving

Yesterday's exchange rates again improved over those of previous day.

Hongkong & Shanghai Bank quotations were:

£1 @ 8⅓d.=$1. . . . . $28.85

US.$100 @ 18⅛c.=$1. . $552.37

M.M. Liner is Due Tomorrow

Ranchi, Meerkerk Arrive; Malayan Prince, Terukuni Maru Expected Today

Athos II was scheduled to leave Kobe early yesterday morning and arrive in this port tomorrow. She will sail homewards on July 5 at 10 a.m. by way of Hongkong, Saigon, Singapore, Colombo, Djibouti, Suez, Port Said and Marseilles. The passenger tender leaves the French Bund jetty at 8 a.m. on Tuesday. Heavy luggage should be sent to 8 French Bund, on Monday from 9 to 12 a.m.

Local offices of the P. & O. expect their ss. Ranchi from Kobe, on Sunday, and announce that she is to sail for London on Tuesday, via Hongkong, Singapore, Penang, Colombo, Bombay, Aden, Port Said, Malta, Marseilles and Gibraltar. Passengers are to be conveyed to the ship by tender leaving the Customs Jetty at 1.30 p.m., while their heavy baggage should be sent to the lighter at the same jetty, on Monday between 2 and 3 p.m.

According to present arrangements, the Holland East Asia Line ss. Meerkerk arrives from Dairen, at buoys 15-16, on Monday. She should sail on the following day for Port Said, Genoa, Antwerp, Rotterdam, Amsterdam, Hamburg and Bremen.

Arriving from Europe and way ports, at the company's Wayside Wharf, the N.Y.K. Terukuni Maru enters port today at about 6 a.m. She is to sail for Kobe and Yokohama tomorrow in the morning. The O.S.K. Canton Maru sails tomorrow for Formosa (Keelung and Takao).

Malayan Prince Arrives

Berthing at the Old Ningpo Wharf, this afternoon, the Prince Line mv. Malayan Prince is arriving from New York via Hongkong. Stopping here for about two days she is to proceed to Japan and U.S.A. Sailing for U.S.A. by way of Manila, the American-Oriental mv. Foylbank should leave the Shanghai & Hongkew Wharf Company's Pootung Wharf, tomorrow morning.

Latest information received from the local offices of the Maersk Line states that their mv. Anna Maersk is to leave the Shanghai & Hongkew Wharf Company's Hongkew Wharf, tomorrow at 2 p.m. for Kobe, Nagoya, Yokohama, Los Angeles, Panama and New York.

The J.C.J. Line ss. Tjisaroea is to sail for Hongkong and Manila from Holt's Wharf, today at 10 a.m. Passenger tender leaves the Customs Jetty at 8.30 a.m. Messrs. Wallem & Co., local agents for the Salen Line, announce that mv. Hopecrest sails from buoys 15-16, tomorrow in the morning for Hongkong, Manila, Los Angeles, San Francisco and Portland.

Slightly delayed, the Swedish East Asiatic Co. mv. Peiping will sail from buoys 13-14, for Tripoli, Algiers, Oran, Antwerp, Rotterdam, Hamburg, Oslo and Gothenburg, today at about 5 p.m.

It is announced that the Jardine Matheson & Co. Fooshing sails for Hongkong, Hoihow, Pakhoi and Haiphong, today at 5 p.m. from the Roosevelt Terminal Wharf. The same company despatch Sandviken from the same wharf, at 5 p.m. for Tsingtao, Weihaiwei, Chefoo and Tientsin.

The B. & S. Hsin Peking sails for Tsingtao, Chefoo and Tientsin, from the French Bund, today at 2 p.m. Leaving the same bund at the same time, the same company's ss. Taiyuan sails for Tientsin direct. Another B. & S. vessel, the ss. Kiangsu, leaves the French Bund today at 2 p.m. for Amoy, Swatow, Hongkong, Haihow, Pakhoi and Haiphong.

Chinese Guerillas Active Near S'hai

Wangtien Reported to Be Menaced; Heavy Shell-Fire Audible Here

The walled-town of Wangtien, a small city situated between Sungkiang and Kashing, is now being attacked by a large and well-armed "army" of Chinese guerillas, according to arrivals from that city. These guerillas, according to these same sources, were formerly in three separate units operating in the vicinity of Chapoo, Yenmou and Kashing but, under orders, it is believed, from Hankow have now formed one group and are attacking Wangtien. Yesterday, shell-fire was clearly audible over a wide area of Shanghai.

Telephone calls, asking "what all the noise is about," were received during the morning from points as far apart as the Central District and Edinburgh Road. This confirms reports that engagements between Japanese units and guerilla "armies" in the Shanghai hinterland continue to be fairly frequent, the heavy rains of the past few weeks being more to the advantage of the latter than to the former.

During the past two or three days, heavy ambulance loads of wounded Japanese soldiers have come in from the area west of Shanghai, and it is believed that most of these were wounded in engagements with the Chinese guerilla bands. Although it is some time now since the sound of shell-fire was heard distinctly in Shanghai itself, residents in the Hungjao area continue to report hearing intermittent gun-fire of both heavy and light weapons.

Yesterday's "battle" started very early in the morning, the heaviest firing being between 9.30 and 10 a.m. The consensus of listeners was that the guns were being fired from "somewhere between Minghong and Sungkiang." This direction partially confirms reports of the attack on Wangtien.

It is also considered as substantiation of the report that reinforcements with supplies and orders for these guerilla bands cross the Hangchow Bay late at night and make their way by easy stages up to the Minghong area, where they cross the Whangpoo River and, linking up with the other units, engage upon guerilla activities proper.

The shell-fire is considered more likely to have come from Japanese warships in the river and from Japanese field units rather than from the Chinese guerillas, who favour the rifle and machine-gun.

Gunboats Arrive

Two American gunboats arrived yesterday. One is the U.S.S. Oahu which was formerly stationed in Nanking, and the other, the U.S.S. Ashville. H.M.S. Ladybird left port yesterday in the afternoon.

Entente Cordiate Celebrated

British Ex-Servicemen Entertain French

The cordial relations between Great Britain and France were emphasized last night at a cocktail party given by the United Services Association to the French Ex-Servicemen's Association at the Shanghai Race Club.

More than 400 people attended the function which was originally arranged to coincide with the state visit to France of King George VI and Queen Elizabeth, but although this happy event had to be postponed owing to the death of the Countess of Strathmore, mother of the Queen, the local celebration of the Entente Cordiale connected with it was not allowed to go unmarked.

Brigadier-General E. B. Macnaghten, welcomed the French guests in a brief speech in which he referred to the relations between Britain and France and recent events which proved that the two countries, side by side in the war, would defend also the existence of the great democracies in the world today.

M. Louzier, President of the French Ex-Servicemen's Association, replied stressing the bond between the two countries. Toasts to His Majesty the King and the President of the French Republic were drunk with acclamation.

The band of the Seaforth Highlanders played selections during the reception.

Chinese Picnic Bombed By Japanese

Chekiang Gathering Taken By Surprise

Nanking, June 30.

Japanese bombs and machine-gun bullets put an end to a Chinese military officers' picnic in a field near Iwu in Chekiang province yesterday.

Speeding along in search of Chinese military concentrations yesterday afternoon, a flight of Japanese army bombers, accompanied by a pursuit escort, sighted a large gathering of what appeared to be Chinese army officers enjoying a day's outing near Iwu, 110 kilometres south of Hangchow.

Swooping down upon the gathering, later ascertained to have consisted of officers of the 28th Army, commanded by Gen. Liu Chien-hsu, the bombers rained their deadly missiles with telling accuracy, pilots' accounts revealed today.

Unopposed, the pursuit craft went into power dives, their machine-guns spewing death upon those who sought shelter.

Their death-dealing mission ended, the planes resumed formation, leaving behind them a scene of death and desolation where a few minutes before gaiety had reigned.

Iwu is located on the Chekiang-Kiangsi Railway.—Domei.

Matung Fighting Can Be Seen from Kuling

Conditions in Kiukiang Normal, Says Admiral

Hankow, June 29.

After an inspection trip to Kiukiang lasting three days, Rear-Admiral R.V. Holt, Commander of the British Yangtze Flotilla has returned here aboard the gunboat Gnat.

Despite the severe fighting at Matung, the situation at Kiukiang, the Rear-Admiral said, was more or less normal, and at present there was no question of an evacuation of foreigners. A British gunboat was still standing by at Kiukiang.

Air-raid alarms in Kiukiang, Rear-Admiral Holt declared, were a frequent occurrence, and wild rumours, usually without foundation, persisted daily.

He revealed that it was possible for foreigners, on a clear day, to see the hostilities at Matung from the heights of Kuling.

Both Kiukiang and Kuling, however, he added, were very quiet and practically normal conditions prevailed.—Reuter.

Dramatic Sequel in Commons

(Continued from page 5)

According to the Daily Herald "the crisis may bring down individual Ministers and may dangerously undermine the Government itself."

Serious View Taken

The entire press was unanimous in taking a serious view of the situation.

"Should the suspicion be created that the Official Secrets Act could be utilized to stifle a debate or to shield the departments from the revelation of their own default, it would speedily become tyranny," the "Daily Telegraph" declared.

The "Daily Mail" stated that "such dracooning of a private individual who at the worst can be reproached with no more than excess zeal in his country's service will have no approval from British public opinion."

"The Times," however, took a different view of the matter.

"It isn't perhaps realized outside the House that latent antagonism between the Secretary of State of War and a certain group of politicians has existed for some weeks on the grounds of the manner in which the former replied to questions on the state of the anti-aircraft defences;" this paper declared.—Havas.

Court of Enquiry Adjourned

London, June 30.

The War Office announced today that the Army Council had given instructions that the Court of Enquiry, which had been ordered to be assembled in the Eastern Command, should stand adjourned until the report of the Select Committee was known.

The Court of Enquiry was to investigate the circumstances in which disclosures of highly secret information relating to anti-aircraft defences had recently occurred.—Reuter.

THE Office of the Chief Administrator of Military Law on Wednesday announced the passing of death sentences on three officers for disobeying orders from the Chinese high command, says a dispatch to the "Standard." The condemned, according to the dispatch, are a brigade commander, a battalion commander and an adjutant.

Universite Aurore Graduation

Thirty Seven Diplomas Given; Twenty Three Freshmen Accepted

The Aurora University held its thirtieth graduation exercises yesterday in the university hall, in the presence of M. P. Augé, local French Acting Consul-General, representing M. P. E. Naggiar, French Ambassador to China, Lieut.-Col. Perretier, Commander of the French Forces in Shanghai, M. Grosbois, Inspector of Education in the French Concession, numerous heads of local schools and prominent members of local international community, and some 600 students of the university.

The Rev. Father G. Germain, S.J., Rector of the university, made a speech in which he outlined the university's activity in the past year. He stressed that hostilities had considerably handicapped this year's studies. From October 1937 to March 1938, the medical faculty's hospital was occupied by victims of the recent hostilities, some 2,000 of whom were treated.

He then expressed gratitude to the French Embassy, local authorities and friends thanks to whose generous financial support the university was able to overcome serious financial difficulties.

The coming year's prospects are considerably brighter, as most of the students have already found means to return from their homes in the interior. As a new feature of the coming year's law faculty's activity, he mentioned that in future Chinese students may enroll in this course without passing a preliminary examination in the French language which they may study parallel with law.

In conclusion he paid tribute to the late Rev. Brother M. Julien, one of the first missionaries to arrive in this port who spent over 40 years teaching in China, and the late Rev. F. Tosten who taught History in the university for the last 33 years.

Mr. Hou Wen-yao, Chinese president of the university, then gave an account of the last year's work in Chinese, which was followed by the distribution of diplomas.

M. P. Augé concluded the exercises by a speech in which he registered his satisfaction at seeing such good results obtained at the end of so badly handicapped a year, and expressed his hope that the coming year will be even more successful.

Nationalist Guns Near Gibraltar

Commons Assertion Is Discounted; Franco's Fleet Stop Ships

London, June 29.

There are heavy artillery batteries situated in Spanish Nationalist territory on either side of Gibraltar, and these guns are within shooting distance of the Important British base, the Duchess of Atholl, Conservative member for Perth and Kinross, revealed in the House of Commons this afternoon.

The Duchess asserted that there were in all some sixty guns, from four to fifteen inches in calibre, placed near the base which commands entrance to the Mediterranean from the Atlantic Ocean.

In reply, Mr. R. A. Butler, Parliamentary Under-Secretary for Foreign Affairs, stated that his information did not confirm the Duchess' statement. He added, "Naturally, the military situation in the vicinity of Gibraltar and any alterations of conditions affecting it, are constantly under review by the Government and their advisers."

Interference by Nationalists

Some anxiety is felt here because during the past few weeks, Nationalist Spanish destroyers and trawlers have been hailing several ships passing through the Straits of Gibraltar, even though these vessels were not bound for Spanish ports.

Actions taken by the Nationalist Navy constitute a violation of the Convention and it is anticipated that the interested Powers will request Britain's Navy to remedy the situation since these incidents have occurred in the zone patrolled by British war vessels.

Another view of the problem is taken by several other diplomats here, who point out that the Nyon Convention was to apply only in the event of attacks being made on trading vessels. Since the Nationalist fleet has to date only hailed other Powers' ships, these diplomats contend it is the interested nations' part to take appropriate measures.—Havas.

Soviet Ship in Japan Fined, Released

Tokyo, June 30.

Captain Vladimir Sbuikovsky, Master of the Soviet cold-storage ship today paid a Y1,500 fine imposed upon him by the Wakkanai Local Court to bring to an end another of the recurrent Soviet-Japanese disputes over alleged mutual violations of territorial waters.

THE CINEMA

"Sailing Along"

Kay Martin ..... Jessie Matthews
Gulliver ..... Roland Young
Dick Randall ..... Jack Whiting
Steve Barnes ..... Barry Mackay
Windy ..... Noel Madison
Sylvester ..... Alistair Sim
Victoria Gulliver ..... Athene Seyler
Skipper Barnes ..... Frank Pettingell
Stephanie Randall ..... Margaret Vyner
Jill ..... Peggy Novak
Butler ..... William Dewhurst

A new dancing team—Miss Jessie Matthews and Mr. Jack Whiting—occupy the spotlight in the British film "Sailing Along," which opened after seeing them in three ensembles, at the Cathay Theatre last night, and, one was sorry that these two have not been seen together before. The theme of the film is based on London's river, and throughout the picture beautiful countryside and metropolitan waterfront scenes remind one of Home. Excellent support to Miss Matthews is given by Mr. Roland Young, Mr. Frank Pettingell, well-known on the London stage, and Miss Margaret Vyner. The film is entertaining and is interspersed with tuneful melodies and clever dance numbers.—R.S.

Power, Water Company Formed Here

Local Firm to Monopolize Utilities

Destined to exert monopolistic privileges in Central China over all waterworks and power plants, the Central China Water and Power Company, a joint Sino-Japanese stock company capitalized at $25,020,000 came into being in Shanghai yesterday.

The inaugural meeting of the new enterprise was held at the Japanese Club, Boone Road, at 1.30 o'clock in the afternoon with high Japanese consular, military and naval officials, representatives of the "Reformed Government" in Nanking, business men of both countries, and others present.

Elected directors of the new firm were Mr. Cheng En-i, Mr. Katsumi Horie, and Mr. Kiyoshi Suto. Mr. Wang Hsueh-nung was chosen controller. Major-Gen. Kumakichi Harada, director of the Special Services Section of the Japanese Army, and Mr. Wong Tse-hui, Minister of Industries, read congratulatory addresses.

The new company will be incorporated in China. Three-fifths of its capital, amounting to $15,000,000 was subscribed by the Chinese in kind, the remainder by Japanese. Half of the latter amount, or $5,000,000 has already been paid up.—Domei.

Film of Fuhrer's Visit To Italy

Members of local diplomatic corps and numerous prominent persons of the local international community were among the audience of the Capitol Theatre, where a film record of Herr Hitler's visit to Italy was presented yesterday evening. The show was under the auspices of Dr. F. Farinacci, local Italian Acting Consul-General.

Ninety Casualties in Barcelona Raid

Barcelona, June 30.

Ten Junker 'planes dropped thirty bombs on the suburbs of Barcelona today, killing 40 persons and wounding 50.—Reuter.

Canidrome Results

1—440 yd. flat.—1, Last Ray; 2, Mirette. 3 lengths.—Time, 27.98.
Win, $12.20. Forecast (4-5) Div. $99.00.
Place, 1st $7.20; 2nd $9.90.
2—500 yd. flat.—1, Wee Dell; 2, Simple Simon.
5 lengths.—Time, 31.07.
Win, $35.20. Forecast (4-1) Div. $95.70.
Double Event 1/2 (4-4) Div. $35.00.
Place, 1st $15.20; 2nd $14.30.
3—500 yd. flat.—1, Woosung; 2, Barney. 4 lengths.—Time, 30.84.
Win, $28.40. Forecast (1-2) Div. $233.20.
Double Event 2/3 (4-1) Div. $85.00.
Place, 1st $11.90; 2nd $13.80.
4—500 yd. flat.—1, Quicksand; 2, Mei Lee Bar.
2 lengths.—Time, 30.72.
Win, $13.20. Forecast (5-3) Div. $83.10.
Double Event 3/4 (1-5) Div. $45.90.
Place, 1st $10.60; 2nd $11.30.
5—500 yd. flat.—1, Madam's Hope; 2, Lady Troy.
2 lengths.—Time, 30.67.
Win, $46.90. Forecast (2-6) Div. $388.70.
Double Event 4/5 (5-2) Div. $41.10.
Place, 1st $17.40; 2nd $22.10.
6—500 yd. flat.—1, Apollo II; 2, Silvoreen.
5 lengths.—Time, 30.67.
Win, $11.00. Forecast (2-4) Div. $50.50.
Double Event 5/6 (2-2) Div. $54.00.
Place, 1st $7.40; 2nd $11.20.
7—500 yd. flat.—1, Merry Mike; 2, Lone Tess.
6 lengths.—Time, 30.34.
Win, $15.70. Forecast (1-4) Div. $82.20.
Double Event 6/7 (2-1) Div. $21.90.
Place, 1st $11.50; 2nd $9.90.
8—500 yd. flat.—1, Gigolo; 2, Black Opal.
1 lengths.—Time, 30.59.
Win, $27.60. Forecast (6-4) Div. $133.50.
Double Event 7/6 (1-6) Div. $97.50.
Place, 1st $10.60; 2nd $16.40.
9—500 yd. flat.—1, Jimmy; 2, Great Wall.
½ length.—Time, 30.37.
Win, $32.50. Forecast (2-3) Div. $102.50.
Double Event 8/9 (6-2) Div. $64.90.
Place, 1st $13.90; 2nd $11.50.
10—525 yd. flat.—1, Once More; 2, Deflation.
2½ lengths.—Time, 31.57.
Win, $22.70. Forecast (3-4) Div. $81.80.
Double Event 9/10 (2-3) Div. $64.20.
Place, 1st $7.80; 2nd $8.40.
11—525 yd. flat.—1, Radio; 2, Rita Jack.
5½ length.—Time, 31.53.
Win, $19.70. Forecast (4-3) Div. $182.50.
Double Event 10/11 (3-4) Div. $34.70.
Place, 1st $9.80; 2nd $28.70.
12—525 yd. flat.—1, Creditor; 2, King Chur Bar.
4½ lengths.—Time, 31.48.
Win, $24.10. Forecast (4-5) Div. $103.40.
Double Event 11/12 (4-4) Div. $42.20.
Place, 1st $16.50; 2nd $10.30.
Cash Sweep:—1, 1131; 2, 276; 3, 1268. Unplaced:—74, 910, 198.

"Most Accurate Examination Yet Devised"

says leading English Physician

May 27, 1938.

Dear Dr. Rakusen,

The glasses which you have prescribed for me, as also those for members of my family, have proved most satisfactory and I wish to express my thanks to you. Your methods of examination are undoubtedly the most accurate yet devised. All my patients referred to you have always been most satisfied with their glasses. I have been particularly favourably impressed with your treatment of myopia in young people.

Yours sincerely,
(Signed).....M.D.

The same satisfactory service that has earned thousands of testimonials, together with a quarter-century of experience is available to you.

Phone 18500 for appointment

OPTOMETRISTS

250 NANKING ROAD

Largest, Most Modern, Best Equipped

Resolve to Occupy Hainan Island

Tokyo Papers Say Japan's Determination Unchanged By Foreign Moves

Tokyo, June 30.

Japan is ready to accept a possible challenge by France and Great Britain concerning the occupation by Nipponese forces of Hainan Island, the "Miyako Shimbun," a conservative daily, said today in a fiery editorial.

Similar views were expressed by the "Tokyo Nichi-Nichi," one of the two largest dailies published here.

Hainan Island, the "Miyako" said, was Chinese territory, strongly fortified at various points. Whether or not the island should be occupied, the daily declared, was a matter for Japan to decide.

Referring to joint Anglo-French action towards Japan regarding Tokyo's plans towards Hainan, the journal asserted that "it is hard to comprehend the meaning of 'undesirable effects which would be exercised by the Japanese occupation of Hainan Island'," which, press reports said, had been suggested in the joint note.

Determined on Nationalist Collapse

The Japanese government, the "Miyako" continued, was firmly determined to take every possible measure it should deem necessary to bring about the downfall of the Nationalist régime in China.

Japan, however, had "not the slightest intention" to antagonize Britain and France, the paper went on, but contended that both nations had no "positive grounds" to fear a Japanese advance into Hainan.

The "Miyako" advised the European Powers to withdraw their assistance to the régime of Gen. Chiang Kai-shek as a means "to dispel their groundless fears" of the capture of Hainan by the Japanese forces.

The "Nichi-Nichi" declared that Japan reserves every right to conduct military oerrations against the administration of Gen. Chiang "which is being assisted by foreign Powers."

Unless such aid is withdrawn, the daily declared, the Tokyo Government will be unable to exclude Hainan Island from the scope of her military operations.—Domei.

Colour Bar Stressed In Abyssinia

Rome, June 30.

Europeans living in Abyssinia have been forbidden to enter restaurants and bars which serve natives, according to an order issued by the Governor of Addis Ababa. This measures, the order states, had been taken in order to "preserve the prestige of the white race."—Reuter.

Dominions Governments And Foreign Policy

Prime Minister's View of Mr. Menzies' Speech

London, June 29.

The Prime Minister's attention was called at question time in the House of Commons today to the recent speech of the Australian Attorney General, Mr. R. G. Menzies, advocating consultations between the Governments of the British Commonwealth on foreign affairs, and he was asked if, in agreement with the Dominions Governments, he would take steps to establish machinery with a view to securing adequate consultation on the main aspects of foreign affairs.

Mr. Chamberlain replied: "The House is aware that the principles covering the system of communication and consultation between His Majesty's several governments on foreign affairs are now well established.

"The machinery at present in force has been devised to give full effect to those principles. The present system is being constantly watched and the govenment in the United Kingdom are always ready to consider practical proposals for improving the machinery."

Asked if the Dominions Governments would have an opportunity to help shape the British foreign policy and not be asked merely to approve or disapprove of the particular aspects of it, the Prime Minister replied: "As Mr. Menzies said, I think, in his speech, international events cannot always wait while the family is having chats round the fireside but we do take every possible opportunity of keeping the Dominion Governments fully informed of developments in foreign policy.—Wireless through Reuter.

Ching Chang Tobacco Company Sold

Peiping, June 30.

The Ching Chang Tobacco Company, a joint Greek-American concern and one of the biggest tobacco companies in North China, will be sold to the Manchuria Tobacco Company, according to local press reports. Negotiations between the two companies are now in progress in Changchun, it is further stated.—Reuter.

Eight Arrests Follow Rioting in Memel

Kaunas, June 30.

Eight arrests were made in Memel yesterday after serious rioting when a party of Lithuanian sailors had turned fire-hoses on 7,000 Germans who were waiting the arrival of a German steamer. Police have been drafted into the district to prevent a recurrence of the disturbances.—Reuter.

OIL PERMANENT WAVE

Facial massage, make-up, removal of warts. Dyeing of eyebrows and lashes. Artificial eye-lashes fixed in the most natural and nice way.

Highly qualified experts on Hair Dyeing.

GROSVENOR BEAUTY PARLOUR

249 Cardinal Mercier Telephone 76058

All Turkish Political Offenders Freed

Famous "150 Undesirables" Included in New Measure

Ankara, June 30.

All political offenders, including the famous "150 Undesirables," mentioned in the Treaty of Lausanne, have been pardoned under an Amnesty Bill passed by the National Assembly. The Bill is effective immediately.

The "undesirables" fled from the country on the eve of the evacuation of Turkey by the Allies. Eighty-four are still alive, most of them being resident in Egypt, Suadi Arabia, Syria, Trans-Jordan and France.

They have been promised a safe return to Turkey, and resumption of their nationality rights.—Reuter.

International Train In Hongkong

Hongkong, June 30.

The special "International Train," carrying 209 foreigners of various nationalities from Hankow and Changsha, arrived safely at 12.45 p.m. today. The train, its coaches covered with English, American, French and German flags, left Hankow at 9.45 on the morning of June 28.—Reuter.

Summer Coiffure

The only safe and sure way to Summer Chic is a

Supermarks Machineless Steam Oil Permanent Wave.

Smart Effects Achieved.

Mark's

BEAUTY PARLOUR

1155 Bubbling Well Rd. Tel. 33922

FULL FACILITIES

for writing all kinds of insurance in

Strong and Reliable

British and American Insurance Companies

BRUCE S JENKINS

FEDERAL GENERAL INSURANCE INC., U.S.A.

Telephones 17272-12867 113 Kiukiang Road

Insurance Advisors

STEARNS MORNING SALTS

and

EFFERVESCENT SALT LAXATIVE

for the relief of:—

Biliousness, Flatulence, Headache, Auto-intoxication resulting from improper elimination of errors in diet—a gentle and effective tonic laxative.

Note the price:—

$1.75 and $1.50

Stearns Morning Salts Brighten Every Day

Agents:

WATSON'S

THE YEAR 1938 is marked for historic distinction. It is the Jubilee Year of John Boyd Dunlop's pneumatic tyre invention—which laid the foundation of the present world-wide tyre industry. The name DUNLOP therefore stands supreme in the records of human progress—a supremacy worthily maintained to-day by the

DUNLOP Fort

The Tyre with the 2,000 Teeth

FROM DAY TO DAY

THE S.M.C. Public Library which has removed to its new premises situated on the 2nd Floor of the Glen Line Building, 2 Peking Road, will be open to subscribers today at 8.30 a.m.

MR. Keizo Hirayama, 47, managing director of the China Development company, died late Wednesday night while on his way to this city from Peiping. Death was caused by a cerebral hemorrhage.

THE American Independence Day Parade and flag-raising ceremony, which is to be held at the Race Course on July 4, will include the firing of a twenty-one gun salute. The time of the firing will be approximately 8.30 a.m.

THE Sudeten German Party numbers in its ranks 1,300,000 members today, Sudeten Deputy Fritz Koellner announced in Prague on Wednesday. He compared this figure with that in 1933, when the Party included but 600,000 members.

THE Government authorities have ordered all local public organs and financial houses to retire all cheques and credit and treasury notes issued by them, as a measure to safeguard the position of the legal tender notes, says a message to the "Sin Wan Pao."

MEMBERS of the Hungjao Area Association are notified that they may obtain new membership cards on application to the secretary between the hours of 9 a.m. and noon today in exchange for their old cards. Servants passes also fall to be renewed today and these may be effected either direct by the servant himself or by the employer who may apply on behalf of all his staff.

THE Kiangsu Provincial Bank, which was removed from Chinkiang to Shanghai some time ago, has obtained a loan of $120,000 from the four Government banks, the Central Bank, the Bank of China, the Bank of Communications and the Farmers' Bank of China, states a message to the "Standard." This loan, which is secured on bonds and other securities valued at $250,000, will be used for refunding the depositors in the bank.

MR. J. M. Ferrer, Consul-General for Venezuela, accompanied by his wife are sailing in the ss. Kulmerland on July 6 for Europe en route to Venezuela. Mr. Ferrer later proceeds to Buenos Aires to take up his new post as Consul-General. He is a well known writer and journalist, and since 1928 has represented his country in many important Consular and Diplomatic positions. The offices of the Consulate-General will be closed temporarily on July 6.

St. Jeanne D'Arc Col. Prize Distribution

French Consul Presides Over Pleasant Function

The distribution of prizes was held on Wednesday in the College St. Jeanne D'Arc, in the college hall. The ceremony was presided over by M. Chancel, French Consul representing M. P. Augé, French Acting Consul-General. Among those present were Lieut.-Col. Perretier, Commander of the French Forces in Shanghai, M. Fauraz, director of the F.M.C. services, M. Ch. Grosbois, Inspector of Education in the French Concession, M. Meunier, Director of the Banque Franco Chinoise, and many others.

Before the distribution of prizes, Brother Jules Raphael, director of the college, addressed the assembly, welcoming all those present. He thanked the French Consul-General for accepting the invitation to preside over the ceremony, the French Municipality, the Alliance Francaise, parents and friends for their help to the college.

Of the fifteen candidates, twelve passed their examinations, and received their certificates. Bro. Jules then stressed the high quality of discipline maintained in the college throughout the past year, and expressed the hope that this good standard will be improved upon in the coming year.

The ceremony was concluded with student songs, sketches, group gymnastics, holiday song, and a hymn to Jeanne D'Arc. Closing the ceremony, M. Chancel expressed the regret experienced by M. P. Augé at not being able to preside over the occasion in person, and congratulated the teachers and students on the fine results obtained during the year, and wished them all a happy vacation.

Japanese Power Firm Head Here

Mr. H. Kimura Arrives to Attend Inauguration

Mr. Heiemon Kimura, president of the Kyushu Hydraulic Power Company, arrived here from Nagasaki on Wednesday afternoon to attend the inauguration meeting yesterday of the Y.25,000,000 Central China Hydraulic Power Company, local Japanese newspapers said yesterday.

Mr. Kimura was accompanied by Mr. Mitsunori Kishi, an employee of the Kyushu firm. Mr. Kimura came here to attend the meeting as a representative of Japanese electric power companies. In a former visit last March he went to Nanking and Hangchow.

Among the 373 passengers of the Nagasaki Maru on Wednesday were 47 workers of the Mitsubishi Dockyards in Nagasaki, Dr. Kenji Takayanagi, professor of Tokyo Imperial University, and 11 employees of the Japan Iron Manufacturing Company.

Chaumont Drug Case Heard in Court

Alleged to have supplied American naval men with opium, four Chinese were remanded until next week by the First Special District Court. The men were said to have sold the narcotics on four different occasions. The first accused, a tailor, was said to have obtained a naval pass and made constant contacts with American sailors. It is understood that two seamen on board the U.S.T. Chaumont have been arrested and their statements have been sent to local authorities from San Francisco.

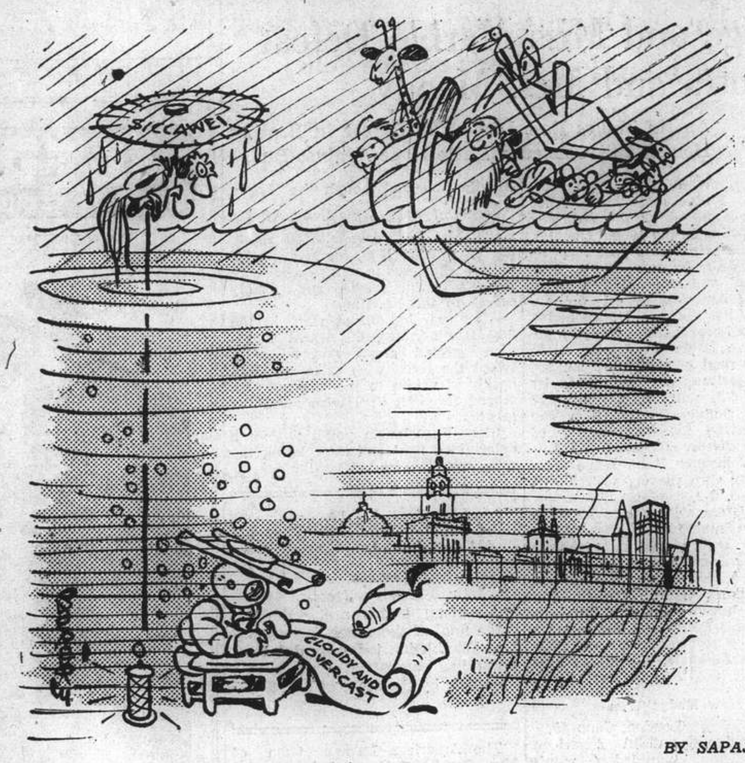

BY SAPAJOU

"Mount Ararat More Far!"

Britain Behind Japan's Rise

"Ta Kung Pao" Analyzes Powers' Motives in the Far East; Warning Given

Hankow, June 30.

In a leading article this morning under the heading "Great Britain's Far Eastern Policy," the influential daily, the "Ta Kung Pao," states that "Britain must be held largely responsible for what is happening in the Far East today."

If Britain, with the object of bringing about peace, intends to pacify Japan, the newspaper declares, she will only aggravate the situation and sacrifice her interests in the Far East.

Such action, the "Ta Kung Pao" adds, would also encourage aggressors in Europe.

The attainment by Japan of her position today, the journal continues, is entirely due to the Anglo-Japanese Alliance of 1902, "without which probably there would have been no Russo-Japanese war in 1904."

The alliance, the newspaper asserts, lasted several years, "resulting in Japan becoming one of the world Powers—a baby milked by Britain. "But what happens"

Powers' Interests Ousted

"As soon as the Russo-Japanese war was terminated, Japan ousted other Powers' interests in Manchuria. The attempts of a British company to build railways in Manchuria were frustrated by the Japanese.

"Japan also forced Britain to recognize Japan's rights in the Pacific islands seized from Germany during the World War."

The Mukden incident, the paper declares, while representing Japan's invasion of Chinese territory, was really a blow to the balance of power in the Far East.

Since the outbreak of the present hostilities, British interests in North China and the Yangtze Valley have received a serious setback, it says.

"Britain built Japan up to become a great power in 20 years to check Russia," the paper concludes, "but Britain only fostered aggression, like adding wings to a tiger.

"If Britain hopes to attain peace by compromising with Japan, she will only aggravate the situation, sacrifice her interests in the Far East, and encourage aggression in Europe, resulting in an inevitable European war.

"We earnestly hope that the British Government and public will give us their sympathy and support. We hope British statesmen will realise their historical responsibility and determine on a wise far-sighted Far Eastern policy."—Reuter.

88 Chinese Defrauded Of Money

For having defrauded 88 persons of money amounting to $50, four Chinese were sentenced to six months imprisonment by the First Special District Court yesterday. The sentences were suspended for three years.

According to the prosecution, the four accused rented a room at 405 Tientsin Road on June 22 as an employment office. Each man thus registered was required to pay a small amount of money. This became known to the Settlement Police who arrested the four: Tse Pao-yien, Loo Yoong-foo, Chang Chi-fah and Mau Tseng-tsoong.

MR. Wang Ping-chun, a member of the Central Yuan, arrived in Sian from Hankow by train on June 28, says a dispatch to the "Morning Leader."

OBITUARY

Mr. F. William Vanderbilt

Hyde Park, June 29.

The world-famous financier, Mr. Frederick William Vanderbilt, died today at the age of 83. He has been ill for the last week.—Havas.

F.Y.M.C.A. Sponsors Summer Programme

Recreation Provided for Foreign School Boys

The Summer Programme sponsored by the Foreign Y.M.C.A. on the grounds of the Shanghai American School will provide recreational activities in the mornings from 8 to 11 a.m. daily, except Sundays, for boys from the foreign schools of Shanghai aged from 9 to 18 years. The programme of activities begins on Tuesday, July 5. Registrations should be made at the Shanghai American School, this morning and tomorrow morning between the hours of 8 to 11 a.m., or at the Foreign "Y".

Sports Programme

Organized activities will be provided, on an average, three times a week but the grounds will be open to all boys daily. In these activities the boys will be playing in league games, while during the other days teams will be either picked from the boys present or individual activities, under supervision, will be played. A boy may choose the number of organized activities in which he may wish to join. The programme, thereby, gives a great deal of flexibility and allows a boy to be fully occupied or partially occupied, as he sees fit.

Tram Repairers Only Allowed Over Creek

Only mechanics, fitters and other workmen directly engaged in the repairs of tramcars at the Baikal Road shops of the Shanghai Electric Construction Limited are being permitted to cross Garden Bridge in tramcars, a spokesman for the Japanese Embassy said at a press conference yesterday evening.

Press reports that employees of the firm in general were being allowed to use the trams were denied.

The spokesman also pointed out that the repaired trams were being brought south over the Bridge between 5 o'clock and 6 o'clock in the evening instead of between 6 o'clock and 7 o'clock in the morning.

SHORT WAVE RADIO

Today's Broadcasts

Daventry, England.—Trans, 1, from *13.00 to 15.00 o'clock*, 16.86 metres. 19.76m.; 19.82m.; 25.53m.; 31 55m. Trans. 2, *18.45 to 21.55*, 13.93m.; 13.97m.; 16.86m.; 19.82m.; Trans. 3, *22.00 to 1.00*. 13.93m.; 13.97m; 16.86m.; 19 82m.

Via Hongkong.—31.49m.

Berlin, Germany.—*13.05 to 24.00* 31.38m.; 19.74m.; 19.63m.; 16.89m.; 13.99m.

Rome, Italy.—*19.00 to 21.30 and 23.00 to 00.20*, 25.4m.

Australia—Lynhurst, Mon.-Sat. *10.35 to 21.30*, Sun., *16.00 to 20.30*, 31.34m.
Sydney, Sun., *14.00 to 16.00; 18.00 to 22.00*; Mon., *22.00 to 24.00*; 31.28m.
Melbourne, Mon.-Sat., *17.00 to 22.00*, 31.50m.
Perth, Mon.-Sat., *17.00 to 19.00*, 31.25m.

Paris, France:—*14.00 to 18.00*, 25.24m., 31.35m.; *18.00 to 23.00*, 19.68m.; *21.30 to 23.00*, 16.88m.

Hilversum, Holland.—Irreg., but generally; Daily, *08.00 to 10.00, 21.25 to 23.30*; Sun., *20.25 to 23.30, 03.00 to 04.00*, 16.38m.; 19.71m.; 31.28m.

Manila, P.I.—*6.30 to 9.00 and 19.00 to 23.00*, 25.38m.; 31.35m. Sunday, *18.00 to 24.00*.

Tokyo, Japan.—*13.00 to 14.30, 21.00 to 22.30*, 25.42m.; 19.79m.

Lisbon, Portugal.—*6.00 to 8.00*, 30.13m.

13.00 BBC Empire Symphony Concert No. 6 (D), "Gay tunes" (B)
13.30 News, varied (T)
14.00 News in German (B)
14.20 Tennis at Wimbledon (D)
14.35 "Your programmes from Daventry," a talk (D)
14.50 News (D)
15.00 News (B)
15.30 "Film Hits" (B)
16.30 Military concert (D), "At Home and Abroad" (LYN)
17.00 Melbourne and Perth programmes (A)
17.15 News (LYN)
17.30 News in German (B)
17.45 Variety music (B)
18.00 ABC Dance Band (LYN)
18.30 Electric Organ recital (LYN), "Your programmes from Daventry," talk 2 (D)
18.45 BBC Empire Symphony Concert No. 6 (D)
19.00 Concert (B), News (P), Varied (M), (B)
19.30 Male quartet (LYN)
19.45 Adelaide Studio Orchestra (LYN)
20.00 News (B), Concert (P)
20.05 News (D)
20.25 Next week's programmes (D)
20.30 To be announced (D). News (LYN), in French (P)
21.00 News in German (B)
21.15 Modern German Pharmacy (B)
21.30 Little Folkmusic (B)
21.45 Books on German folklore (B)
22.00 News (B), "Palace of Varieties" (D)
22.30 Light music (B)
22.45 Tour of Vienna (B)
23.00 Next week's programmes (D)
23.10 Irish dance music (D)
23.40 "Roman de Renard" (D)
23.45 German Law (B)
24.00 News (D), (B)
00.20 "Your programmes from Daventry," talk 3 (D)
00.35 New dance music (D)
06.00 Special news, 31.48m. (USA), Varied (L)
06.20 "At the Black Dog" (D)
06.30 Varied (M)

CHINA'S SKIES FOR JULY

3.—Neptune in conjunction with Moon, 0.27 a.m. No. 6° 17' N.
3.—Earth in Aphelion, noon, distance from the Sun: 94,453,000 miles.
10.—Saturn in quadrature with Sun, 11 p.m.
16.—Jupiter in conjunction with Moon, 3.04 p.m. J. 6° 33' S.
20.—Saturn in conjunction with Moon, 7.39 a.m. S. 5° 50' S.
22.—Uranus in conjunction with Moon, 8.39 a.m. U. 1° 2' S.
25.—Mars in conjunction with Sun, 3 a.m.
27.—Mars in conjunction with Moon, 0.57 p.m. M. 5° 59' N.
29.—Mercury in conjunction with Moon, 0.57 p.m. M. 4° 24' N.
30.—Venus in conjunction with Moon, 4.36 p.m. V. 5° 39' N.
30.—Neptune in conjunction with Moon, 6.18 p.m. N. 6° 3' N.
31.—Venus and Neptune in conjunction, 3 p.m. V. 0° 26' S.

Constellations at 9 p.m.

In the north, Ursa Minor and Draco are on the meridian between Polaris and the zenith; Ursa Major is west and Cepheus to the east. In the East, Pegasus is rising Cygnus and Aquila are midway, Lyra is still higher, Hercules is on the zenith and Serpentarius south of it. West of the meridian are Bootes and Coma Berenices. Along the Ecliptic, Capricornus is rising, Sagittarius midway to the meridian, Scorpio is directly south, Libra is past the meridian, Virgo midway and Leo has almost reached the horizon. The Milky Way crosses the whole sky from north-northeast to south-southwest. The Zodiacal Light may be seen in the western sky after the evening twilight.

Phases of the Moon

4.—First Quarter	9.47 p.m.
12.—Full Moon	11.05 p.m.
19.—Last Quarter	10.19 p.m.
27.—New Moon	11.54 a.m.
12.—Moon in Apogee	5.00 a.m.
26.—Moon in Perigee	7.00 p.m.

RISING AND SETTING OF THE MOON

	Rises	Souths	Sets
1.—	8.39 a.m.	3.14 p.m.	8.43 p.m.
6.—	1.43 p.m.	7.17 p.m.	0.09 a.m.
10.—	5 13 p.m.	10.30 p.m.	2.58 a.m.
15.—	8.30 p.m.	1.35 a.m.	7.48 a.m.
20.—	11.21 p.m.	5.17 a.m.	11.58 a.m.
25.—	2.50 a.m.	10.00 a.m.	5.07 p.m.
30.—	8.30 a.m.	2.46 p.m.	8.54 p.m.

RISING AND SETTING OF THE SUN

Rises	Equat. of time	Sets
3.—5.02	Add 3 min. 49 sec.	7.06
10.—5.05	Add 5 min. 1 sec.	7.06
17.—5.09	Add 5 min. 52 sec.	7.04
24.—5.13	Add 6 min. 18 sec.	7.00
31.—5.18	Add 6 min. 18 sec.	6.56

Aspects of Principal Planets

Mercury moves from Gemini through Cancer into Leo and will be in near conjunction, less than 1°, with Regulus on the 26th. Being near its greatest Elongation 27° E. it may be observed in the last week of the month in the western sky. Magnitude +0.4. Sets on 16th at 8.27 p.m.

Venus moves from Cancer into Leo, and will be in conjunction with Regulus about 1° N. on the 12th. It begins to set earlier and earlier, but about the same time after sunset. Stellar magnitude —3.5 to —3.6. Sets on the 1st at 9.24 p.m.; on the 16th at 9.19 p.m.

Mars sets shortly after the Sun throughout the month, and is likely to be visible. Sets on 1st at 7.38 p.m.; on 16th at 7.16 p.m.; on 31st at 6.52 p.m.

Jupiter moves retrograde (westward) in the constellation Aquarius. It rises in the late evening, and will be in the southeast about midnight or earlier. Magnitude —2.2 to —2.4. Rises on 1st at 10.09 p.m.; on 16th at 9.07 p.m.

Saturn still moves eastward in the constellation Pisces, but slower than in the past month. It rises about midnight. Rises on the 1st at 0.21 a.m.; on the 16th at 11.21 p.m.

Uranus moves in Aries and rises on the 2nd at 1.41 a.m. on the 16th at 0.44 a.m.; on the 31st at 11.46 p.m.

Neptune sets in the late evening. It moves in Leo. Sets on 2nd at 11.00 p.m.; on 16th at 10.02 p.m.

Ring Nebula

The Annular Nebula in Lyra, situated between the stars Beta and Gamma, is the best example of the Ring Nebulae, and is the only one accessible to moderate telescopes. The heavens contain as far as is at present known few examples of this class; it is in R.A. 18h. 50m. and Dec. 32° 35' N. The Nebula exhibits a spectrum as if composed of an incandescent gas. There is a faint star within the ring and others in the nebula itself to be seen only with large telescopes. There is also a globular cluster in Lyra as nearly as possible midway between Gamma Lyrae and Beta Cygni.

Brass Band Concert This Afternoon

A Brass Band Concert will be given in the Public Garden at 5 p.m. today (weather premitting) by the Municipal Brass Band. The programme is as follows:—

Overture "La Burlesque" .....Suppe
Selection "The Earl and the Girl" Caryll
Valse "Souviens a Toi" ....Waldteufel
Rhapsodie "Espana" .....Chabrier
INTERVAL
Intermezzo "Arabian Nights" ..Hewett
Fox-Trot "Dardenella" .....Black
Potpourri "Tangled Tunes" ....Ketelby

WILFRID W. SAYER,
Band-Master.

MR. Tung Fu-ching, the Chinese compradore of the Portuguese-owned ss. Tang Pei, who was recently kidnapped by pirates and subsequently released as a result of efforts made by the Chinese military authorities in East Chekiang, arrived safely in Shanghai on Tuesday says a message to the "Hwa Mei Chen Pao."

We Recommend for the Summer—

Lunch or Dine in places with perfect air-conditioning

Go where you know you can depend on food being of the best quality

You will not go wrong when you patronize either

The Cathay Restaurant
or
Metropole Hotel Grill
Reasonable Prices
A la Carte

"AS I WAS SAYING .....!
I never forget to take a little dose of Pinkettes every now and then; that's why I'm always well and cheery."

Pinkettes, the dainty liver pills, are laxative perfection. If constipated, liverish, bilious, headachy, "blue", take a little dose tonight and see how much better and brighter you will feel to-morrow morning.

To banish pimples, clear coated tongue, purify impure breath, relieve piles there is nothing better.

In short **Pinkettes** ensure
COMFORT AND WELL-BEING

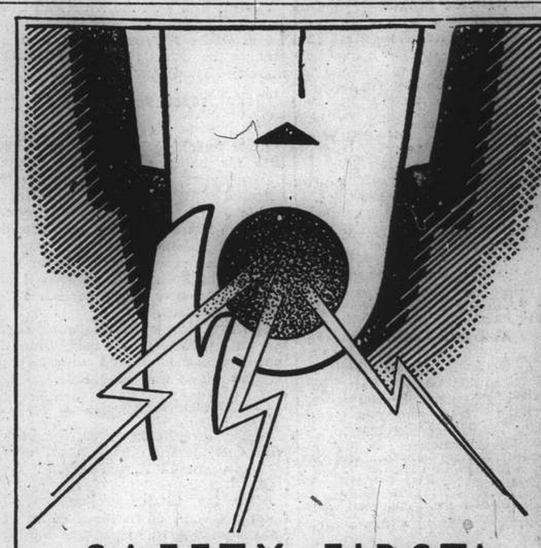

SAFETY FIRST!

Danger of TYPHOID and CHOLERA banished through

'TYPHORAL'
'CHOLPEROS'

BAYER

They depend on you, NOW
Will you have to depend on them
20 years hence?

WHAT a happy time of life is reached when parents have their young ones happy and strong, playing around their knees—but behind this domestic felicity there often hangs a grim dread of the future.

The breadwinner knows that he will not always be able to achieve his present earnings. These are days when the older man is dismissed and the younger one supplants him. What of his wife and children then?

True, in another twenty years the children will be earning good salaries maybe, but are the father and mother to be a drag on young endeavour?

This will not be at all necessary if the far-seeing man will right now take out a Sun Life Pension Bond. All that will happen will be that from now on a sum he can easily afford will be put by from his earnings, and in time this will accumulate—through the kind offices of the Sun Life—and when energies fail, and the enforced rest time comes, a nice little nest egg in the form of a Life Pension will be in the happy possession of himself and his life's help-meet.

Make enquiries to-day at the offices of the

SUN LIFE ASSURANCE COMPANY OF CANADA

218 SZECHUEN ROAD SHANGHAI TELEPHONE 15009

A. O. Crookes Lenses
"Best under the Sun"
$6 to $8
A. O. White Toric Lenses
$5
made according to your Prescription in any shape, or from your own glasses, or after Free Examination by our optometrists (cemented bifocals $1.00 extra), with latest Ful-Vue Zylonite Frame, or White Metal Frame (rim or rimless).

SUN GLASSES
$1 to $5
OUR POLICY
"Small Profit—Quick Turnover"
STANDARD OPTICAL Co.
OPTOMETRISTS AND OPTICIANS
Office Hours 9 a.m. to 7 p.m.
297 Nanking Rd. (near Shantung Rd.)
Telephone 92660

Exide
BATTERIES
for quick starting

RELIABLE BATTERIES AT COMPETITIVE PRICES.

Inniss & Riddle
(CHINA) LIMITED
(Incorporated under the Hongkong Ordinances)
34 Yuensmingsyuen Road, Shanghai
(Sole Agents)

THE SPORTS PAGE

Lynch Wins But Loses Title

Jurich Badly Beaten But Overweight Scottish Boxer Forfeits Flyweight Championship

Paisley, June 29.

BENNY Lynch, two fisted Scottish world flyweight champion, tonight technically knocked out Jackie Jurich of San Jose, California, in the twelfth round of a planned fifteen-frame bout only to lose his title because he was overweight.

The Scottish youth was warned by the British boxing authorities that his failure to enter the ring within the 112-pound flyweight limit would result in loss of the championship no matter how the bout ended.

Lynch entered the ring weighing 118½ pounds, or 6½ pounds overweight, while his American foe clambered through the ropes at 110½.

The British boxing officials ruled that since Lynch failed to make the weight limit the bout should be fought on the basis of catchweights.

Title Now Vacant

They deprived Lynch of his title and declared the flyweight championship vacant with Jurich the leading contender for honours in this division.

Lynch, who won the world championship from Small Montana, Filipino battler, last year, will attempt to re-establish himself as a flyweight. Should he be able to make the 112-pound limit, Lynch will not have the slightest difficulty in regaining the title, sports writers declared, because of the general belief that he is head and shoulders above anyone in the lightest boxing division.

Jurich, who won the American title by beating Montana, was beaten by Little Dado, Filipino fighter who is seeking the world title in the United States.—United Press.

10,000 Spectators

Glasgow, June 30.

After forfeiting his world flyweight title for being 6½ lb. overweight, Benny Lynch, of Glasgow, decisively defeated his American opponent, Jackie Jurich, in a catchweight contest here last evening before a crowd of 10,000 spectators.

The bout was scheduled for 15 rounds, but the referee stopped it in the 12th to save the American further punishment.

The American's fine footwork kept him out of danger in the early rounds, during which he scored with clever straight blows and long lefts.

Determined Scot

In the seventh, however, the Scot, with determination written all over his face, chased Jurich around the ring.

After toe to toe exchanges the American went down for a count of eight from a terrific right, and hardly had he risen when he was sent down again for eight.

Jurich showed amazing pluck in the eighth, when he kissed the canvas twice again for counts of nine.

Lynch eased up slightly after this, but in the 12th landed a right to the jaw, and while the time-keeper was counting the referee stopped the fight.—Reuter.

Giants, Yanks Each Win Double Bill

Home Run Leaders Keep Up Hot Pace As Greenberg, Foxx Murder the Ball

New York, June 29.

Father Knickerbocker chuckled contentedly today as both the New York Giants and the New York Yankees swept through on batting power to register double victories and cement their respective positions in the National and American Leagues.

The Giants tightened their clasp on first place in the senior circuit even more firmly by defeating the hapless Philadelphia Phillies in both ends of a bargain bill, 9-1, 6-2.

National League

	R.	H.	E.
New York	9	12	1
Philadelphia	1	6	2
(Opener)			

Batteries: Schumacher and Danning; Hollingsworth, Sivess, Davis and Atwood.

New York	6	9	0
Philadelphia	2	10	0
(Nightcap)			

Batteries: Melton and Mancuso; Muldahy, Davis and Atwood.

Cincinnati	4	10	1
Pittsburgh	5	11	1

Batteries: Davis, Cascarella, Schott and Lombardi; Tobin, Swift and Todd.

St. Louis	10	15	1
Chicago	5	12	0

Batteries: Welland and Owen; Lee, Russell, Logan and Hartnett.

Boston	7	14	2
Brooklyn	6	8	2*

Batteries: Fette, Hutchinson and Mueller; Pressnell, Frankhouse, Butcher, Hamlin, Tamulis and Phelps.
*Night game.

American League

Philadelphia	0	4	0
New York	10	14	1
(Opener)			

Batteries: Caster, Smith and Brucker; Gomez and Dickey.

Philadelphia	1	4	1
New York	13	13	2
(Nightcap)			

Batteries: Nelson, Smith, Williams and Hayes Handley and Dickey.

Washington	4	10	2
Boston	6	11	1

Batteries: Leonard, Appleton and Ferrell; Marcum and Peacock.

Detroit	4	9	1
Cleveland	3	12	0

Batteries: Auker and York; Harder, Humphries and Pytlak.

Chicago	9	12	0
St. Louis	5	8	0

Batteries: Stratton and Rensa; Hildebrand, Cole and Sullivan.

Team Standings

NATIONAL LEAGUE	Won	Lost	Pct.
New York	39	24	.619
Cincinnati	35	26	.574
Pittsburgh	29	25	.561
Chicago	35	29	.547
Boston	27	27	.500
St. Louis	28	31	.475
Brooklyn	25	35	.417
Philadelphia	16	40	.286
AMERICAN LEAGUE			
Cleveland	39	22	.639
New York	36	25	.589
Boston	34	28	.548
Washington	34	32	.515
Detroit	33	32	.508
Philadelphia	26	32	.449
Chicago	23	33	.411
St Louis	19	41	.317

—United Press.

Another Century Made By Brown

Australians Gain Strong Lead Against Derby

SPECIAL TO THE "N.C.D.N."

London, June 29.

Brown, who saved the Australians in the Second Test match at Lord's with an undefeated innings for 206, gave another brilliant display today to score 104 not out against Derbyshire at Chesterfield.

He was involved in a long second wicket partnership with Badcock, which was still unbroken at the close.

Derbyshire, batting first, made 151, to which Worthington contributed 67. Ward claimed five victims for 45.

The Australians lost Fingleton after the batsman had made 23, but then Brown and Badcock got together and had brought the score to 191 at the drawing of stumps without being separated. Badcock had 59 to his credit.

Third Test Begins July 8

It was announced today that Hammond would captain England again in the third Test commencing at Manchester on July 8.

In the Championship fixtures Yorkshire and Lancashire, two of the leaders, made excellent starts. At Worcester the champions batted the whole day to knock up 342 for six against Worcester, while at Manchester Lancashire, with the help of a flawless 104 not out by Paynter, scored 207 for three against Hampshire.

Gloucester, without Hammond, were seen in another collapse, making only 96 against Essex.

At Chesterfield—Derbyshire 151 (Worthington 67, Ward five for 45). Australians 191 for one (Brown 104 not out).
At Lord's—Cambridge 270. M.C.C. 102 for three.
At the Oval—Surrey 395 (Fishlock 165). Oxford 51 for no wicket.
At Swansea—Sussex 426 for six (Langridge 151 not out) against Glamorgan.
At Tunbridge Wells—Leicester 195 and 74 for one. Kent 58.
At Manchester—Lancashire 207 for three (Paynter 104 not out) against Hampshire.
At Nottingham—Notts 132 (Hardstaff 114). Somerset 69 for no wicket.
At Worcester—Yorkshire 342 for six against Worcester.
At Brentwood—Gloucester 96. Essex 224 for six.—Reuter.

King's First Win on Turf This Season

SPECIAL TO THE "N.C.D.N."

London, June 29.

The King scored his first win on the turf this season at Newmarket today, when Cosmopolitan captured the Stud Produce Stakes for two-year-olds over five furlongs.

The winner started as a 7/4 favourite

His Majesty's Licence placed third in the Stetchworth Stakes over a mile and a half, starting at 5/1.—Reuter.

Lawn Bowls This Week-end

League Matches Will Be Played on Saturday If Weather Permits

Another break in the weather brings forward the possibility of a further week-end of cancelled League fixtures. The bowls games are due to be played on Saturday and unless conditions improve this will be the fourth of the league series which have had to be called off.

The following are the teams which have been chosen and details regarding greens and starting times:—

CLUBE LUSITANO (v. Junior Golf Club, C.L. greens at 3.30 p.m.):—J. M. B. Gutterrez (skip), F. C. Ozorio, J. M. Gutierrez, T. G. J. d'Almeida; M. P. de Campos (skip), S. del Rivero, J. F. da Silva, C. L. Passos; A. M. Gutierrez (skip), A. M. Souza, E. C. J. Pereira, F. M. F. Gutierrez; H. A. Ozorio (skip), L. F. Lopes, D. M. P. Gutterres, F. Machado. Reserves: D. M. G. Gutterras, A. de S. Braga.

J.G.C.:—D. Denton (skip), A. Roberts, A. Miles, R. Cranfield; R. S. Duff (skip), E. P. Ephgrave, J. Walker, S. V. Heley; R. Thomson (skip), A. Evans, J. J. Gaffney, K. L. Swartzell; C. Clements (skip), H. P. Molloy, W. Watson, M. Benton.

SHANGHAI LAWN BOWLS CLUB (RED) (v. Yangtszepoo Bowling Club on Race Course 3 p.m.):—R. Baldwin (skip), F. Hornbrook, H. S. Bell, J. Scoble; W. J. Monk (skip), J. Munro, A. L. Slack, A. Y. Tait; W. J. Ward (skip), W. Napier, J. J. Evans, G. Stoek; T. J. Goodman (skip), E. R. Harmer, W. Lyle, A. M. Parker.

Y.B.C.:—J. E. Hatvey (skip), R. C. Aitenhead, A. Sharp, J. Morton; A. Marshall (skip), W. R. Chisholm, H. McMahon, J. Wotherspoon; A. Cheetham (skip), W. Grant, D. B. Seringeoulf, J. Colquhoun; W. A. Bailey (skip), H. Finnigan, R. Matheson, C. R. Tanner.

Additional rinks have been arranged the players in which will be:—J. O. Drysdale (skip), F. C. McPherson, C. Keenan, D. McCallum; R. Fyfe (skip), W. Simpson, W. McVicar, J. C. Smith. Reserves: A. Rutherford, C. Jarvis, J. M. Groves, A. McKinnon.

SHANGHAI RECREATION CLUB (v. Hongkew Golf Club, Race Course 3.30 p.m.):—T. G. Main (skip), G. N. Manley, R. J. S. Brandt, E. Gifford; G. V. Jensen (skip), A. J. Willis, A. McLean, L. R. Barrera; F. O. Madar (skip), G. H. Akerman, A. M. Gerrard, W. T. Manley; G. B. Stormes (skip), C. Thompson, W. Hall, B. A. Shirazee. Reserve: F. A. Leitao.

H.G.C.:—C. A. Pereira (skip), F. Medina, A. M. Collaco, J. Roena; C. M. Sequeiro (skip), A. P. Roza, M. F. Leitao, A. P. Zuzarte; C. Maher (skip), A. A. d'Assis, J. J. Souza, Carlos da Silva; C. A. Silva (skip), H. Corveth, J. M. Gonsalves, S. A. Pintos. Reserves: A. A. Rodrigues, F. Remedios, O. G. Schmied.

Friendly on Saturday

A friendly game has been arranged for Saturday between the Country Club and the Shanghai Lawn Bowls Club 'Blues' on the former's greens, play to begin at 3.30 p.m. Only three rinks will be played consisting of the undermentioned:—

COUNTRY CLUB:—C. W. Porter (skip), W. G. Crokam, H. W. Kingdon, J. R. Weeks; I. A. Beith (skip), M. Hendry, F. S. Collett, E. F. Bateman; L. J. Davies (skip), M. Reader Harris, A. Kendal Ward, J. T. W. Brooke. Reserves: Dr. E. L. Marsh, A. When, J. Davidson.

S.L.B.C. 'BLUES':—T. S. Parry (skip), G. Sinclair, A. V. Sennett, C. E. Harber; C. W. Glover (skip), C. Richards, D. MacDonald, N. H. Lacey; H. Wallace (skip), W. A. Turnbull, E. Jacobs, B. H. M. Broomhall.

Action-Packed Fights Expected Tonight

Shelaeff Will Appear in Canidrome Boxing

Shanghai boxing comes into its own once more tonight with the presentation, under the sponsorship of the Auditorium, of a top-notch programme of "club fights" at the Canidrome Gardens.

At the top of a long list of boxers scheduled to appear tonight will be Homer Slack, former Golden Glove champion on the West Coast of the United States of America, and Peter Lojnikoff, game and hard-hitting Russian, who are aspirants to the China Lightweight Championship belt wrested from Chuck Haines of the 4th Marines by Gaspare Allessandri. Slack and Peter Lojnikoff are to enter the ring at less than 140 lb. to contest eight two-minute rounds for a chance at Allessandri's crown.

Just before the main event Andre Shelaeff, the 18-year-old Harbinite, who has won the Welterweight Championship of the Orient, will engage in an exhibition over the distance of three rounds with as many opponents, for whose protection the Far Eastern champion will don sixteen-ounce gloves.

In tonight's semi-final, also of eight two-minute rounds, Chuck Haines, starts what might be termed a "come-back" campaign. It is no secret that Haines far from feels that he is through with boxing, or that lightweight championship, for that matter, as result of his recent reverse, and he is expected to go all out against Paul Lojnikoff, brother of Peter who is better known as a welterweight, but who makes his initial appearance as a lightweight this evening. Paul is a boxer of real class, and a bout of no little interest should result.

Action of the liveliest order is anticipated in the three six-round special events. In the third of these, Tiger Usoff, popular Russian light-heavy, tangles with a game and willing rival in Kid Kubiak, Fourth Marines' 107-pounder, who looks forward to claiming revenge against the lion-hearted Russian, a local lad whose come-backs from the brink of defeat and ring disaster have made him one of the best-liked pugilists in this city.

Henley Regatta Opens Under New Rule

American Canadian Wins Diamond Sculls

SPECIAL TO THE "N.C.D.N."

London, June 29.

The Henley Regatta entered a new phase today under the revised amateur status rule, under which artisan scullers are allowed to compete for the first time.

A strong north-westerly wind blew gustily, making scientific rowing difficult.

In the Diamond Sculls, the American-Canadian champion, J Burk, beat the artisan, W. Horwood, of Chiswick, easily, the time being 8 mins. 51 seconds.

Artisans scored a victory, however, when the Metropolitan Police beat Barclays Bank in a heat of the Thames Cup.—Reuter.

Grand Prix Winner Sold for £60,000

SPECIAL TO THE "N.C.D.N."

London, June 29.

Mr. Martin Benson today announced that he had bought, for £60,000, the crack Italian horse Nearco, who on June 26 defeated the Epsom Derby winner, Bois Roussel, at the Longchamps course in the Grand Prix de Paris.

Nearco, formerly owned by Signor Frederico Tesio, won his 14th successive victory in that race and has yet to be defeated.—Reuter.

War Admiral Loses for First Time Since 1936

Renowned Favourite Runs Fourth to Menow

Suffolk Downs, June 29.

War Admiral, triple-crown winner and three-year old champion of 1937, lost his first race since October 10, 1936, today when he placed fourth to Menow, which won the US$50,000 added Massachusetts Handicap by five lengths from Busyk.

Sam D. Riddle's great horse, a one-to-two favourite, failed to be in the money by a head.

The defeat of the Riddle horse, a surprise of sensational proportions, gave the crowd a thrill and helped to console thousands of punters for their failure to witness War Admiral up against his bitter rival, Sea Biscuit, biggest money winner in recent years.

The race, which was to have featured a battle between War Admiral and Sea Biscuit was thrilling but not as thrilling as it might have been had Sea Biscuit participated.

Charles S. Howard's horse, however, dropped out of the race twenty minutes before the start because of a injured leg.

This was the second time in less than a year in which they failed to run against each other although entered for the same race. Even the plan for a special US$100,000 match between the two in September has been called off.

Menow, fourth in this year's Kentucky Derby, won the race with ease by five lengths. The Hal Price Headley horse, ridden by Sonny Workman, rewarded win backers with US$22.80, US$6.60 for place and US$4.40 for show. Busyk trimmed War Ministrel by a neck to pay US$12.60 and US$7.40. War Ministrel, paid US$6.—United Press.

Suzanne Lenglen Seriously Ill

Paris, June 30.

Suzanne Lenglen, formerly the Queen of the tennis courts, is seriously ill with anaemia here. A blood transfusion was made yesterday, but her physicians consider Mme. Lenglen's condition as extremely serious. —Havas.

Budge and Miss Marble Defeat Borotra and Mrs. Moody

Austin Makes Best Display of Career in Beating Henkel But Conceded Little Hope Against Budge

Wimbledon, June 30.

Donald Budge and Miss Alice Marble, recognized as the strongest pair competing in the Mixed Doubles, entered the semi-finals yesterday by defeating Jean Borotra, the veteran Frenchman and Mrs. Helen Wills Moody, of America, by 6-1, 6-4.

Earlier in the day, Budge had a virtual walkover against Puncec, the Yugoslavian Davis Cup player, to reach the final of the men's singles.

The American, who triumphed by 6-2, 6-1, 6-4, will meet "Bunny" Austin, of Britain, for the title. The Briton, giving the best display of his tennis career, outplayed and outgeneralled Henner Henkel, the German Davis Cup player, to triumph by 6-2, 6-4, 6-0.

In the Women's Doubles Madame Mathieu (France), and Miss Yorke (Britain) entered the last four by eliminating Senorita Lizana and Miss Scriven 7-5, 6-4.

The Britons, G. P. Hughes and Wilde, advanced into the semi-finals of the Men's Doubles at the expense of Cejnar (Czechoslovakia) and Malfroy (New Zealand), whom they beat by 6-8, 6-2, 6-2, 7-5.—Reuter.

How Budge Won

London, June 29.

Don Budge, youthful American holder of the Wimbledon men's singles championship, will defend his title against "Bunny" Austin, veteran English player who entered the final today for the first time since 1932 when he gained fame as the first Briton to reach title play in ten years.

Red-haired, freckled-faced Budge fought his way to the final without losing a single set throughout the tournament, unreeling dazzling form after a shaky start to trounce Frank Puncec of Yugoslavia, 6-2, 6-1, 6-4.

Relying on his neat style, his courtcraft and unusually smashing strokes, Austin thrilled and surprised the 20,000 spectators gathered around the centre court as he subdued Henner Henkel of Germany, 6-2, 6-4, 6-0.

But though Austin gained a great hand because of his unexpected victory and because of the home crowd, it was Budge who flashed the finest tennis of the day.

Master of Situation

The lanky Californian gave a grand performance of skill, strength and speed. He covered the court perfectly. He drove with uncanny accuracy and with terrific force. He was the complete master of the situation, even though he began weakly.

The excellent display by Budge made him hot favourite to retain the Wimbledon title, for few experts believe that Austin can cope with Budge's terrific service and deadly drives to the baseline.

After an indifferent start in the first few minutes, the world champion settled down and virtually swept the court with crisp, accurate backhand drives to the corners. He scored frequent aces with scorching serves.

The Yugoslavian youth put up a determined fight and after losing the first two sets, he went all out.

Helen Jacobs Beats Alice Marble

London, June 30.

Miss Helen Jacobs, the American tennis ace, entered the final of the women's singles at Wimbledon today by defeating her compatriot Miss Alice Marble by the score of 6-4, 6-4. —Havas.

The American-German team of Mrs. Sarah Palfrey Fabyan and Henkel entered the quarter-finals of the mixed doubles, outsing George von Metaxa of Austria and Miss Gracyn Wheeler of the United States, 6-4, 6-3.—United Press.

Doubles Results

London, June 30.

After the completion of the semi-finals in the men's singles, the elimination matches in the men's doubles continued. In the quarter finals the two British pairs Sturgeon-Tucket and Hughes-Wilde and the Yugoslavian team Kukuljevic-Pallada won their matches and qualified for the semi-finals.—Trans-Ocean.

AMUSEMENTS

METROPOL
500 YU YA CHING ROAD Tel. 93322
Opens TO-DAY! at 2.30, 5.30 and 9 p.m.
INSANITY IN ONE EASY LESSON!

Book and Come Early!

CAPITOL
Opens To-day! 2.30, 5.00, 7.00, 9.15 p.m.
THE STORY LOVED BY MILLIONS THE WHOLE WORLD OVER ... NOW A PICTURE WE KNOW YOU'LL NEVER FORGET!

OPENS TUESDAY
JANE WITHERS
"45 FATHERS"
ALL SHOWS: 22c., 44c., 65c. and 85c.

LAFAYETTE CINEMA
323 R. Lafayette Tel. 81200
TO-DAY at 3, 5, 7 and 9 p.m.
LEW AYRES' ALICE FAYE IN
"SHE LEARNED ABOUT SAILORS"

The JESSFIELD CLUB
1489 Yu Yuen Road Telephone 21766
Entertainment As You Like It
BILL HEGAMIN and GEORGE ROTH
at the piano
JOHNNIE BULMER, Master of Ceremonies

For All Nationalities
Election of MISS SHANGHAI 1938 at the ARCADIA
July 13 and 14
R. A. KLAM

HAI-ALAI
TO-DAY AT 7 P.M.

Events 1-8:	Events 9-16:
1. OSA	1. ANDRINUA
2. ICHASO	2. ACHA
3. GERARDO	3. ALBERDI
4. AZUMENDI	4. GURIDI
5. CUBANO	5. HERNANDO
6. ENRIQUE	6. SALSAMENDI

AIR COOLED & AIR CONDITIONED
GRAND
NOW SHOWING at 2:30, 5:30 and 9:00 p.m.
LIMITED ROAD SHOW ENGAGEMENT—7 DAYS!
Rioting with Action; Throbbing with Romance and Breath-taking Thrills!

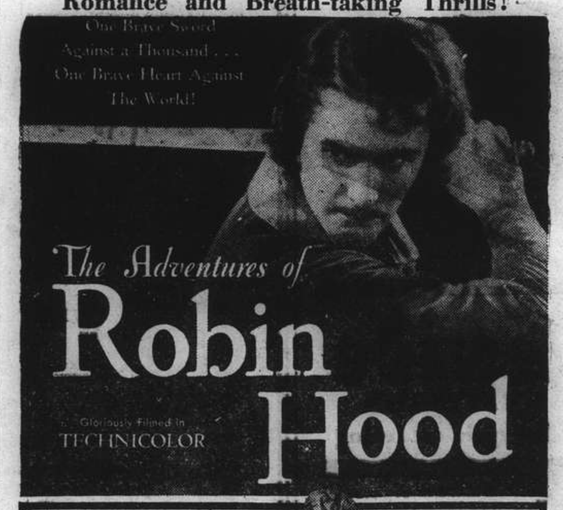

ERROL FLYNN . . as Robin Hood
OLIVIA De HAVILLAND . . as Maid Marian
BASIL RATHBONE . . as Sir Guy of Gisbourne
CLAUDE RAINS . . as Prince John
PATRIC KNOWLES . . as Will Scarlet
EUGENE PALLETTE . . as Friar Tuck
ALAN HALE . . as Little John
MELVILLE COOPER . . as Sheriff of Nottingham
IAN HUNTER . . as Richard the Lion-Hearted
UNA O'CONNOR . . as Bess

Presented by WARNER BROS.
Directed by MICHAEL CURTIZ and WILLIAM KEIGHLEY • Original Screen Play by Norman Reilly Raine and Seton I. Miller Based upon Ancient Robin Hood Legends • Music by Erich Wolfgang Korngold • A First National Picture
Admission Prices: MATINEES: $2.10, $1.60, $1.10 EVENINGS: $2.65, $2.10, $1.60, $1.10
NOTE: THE PICTURE WILL NOT BE SHOWN AGAIN IN SHANGHAI FOR A PERIOD OF SIX MONTHS
BOOK EARLY! For Reservations: Tel. 32223; 34260

BOXING
TO-NIGHT AT 9
ANOTHER FISTIC CARNIVAL
See ANDRE SHELAEFF
Shanghai's Own Welterweight Champion of the Orient in EXHIBITION BOUT, THREE ROUNDS

MAIN EVENT—Eight 2-minute rounds
(Winner to meet Gaspar Alessandri)
HOMER SLACK, Former Golden Glove Champion, U.S.S. Augusta, 140 lbs. vs. PETER LOJNIKOFF, Alessandri's challenger, Shanghai, 140 lbs.

SEMI-FINAL
Eight 2-minute rounds
Chuck HAINES, Former Lightweight Champion, Fourth Marines, 138 lbs. vs. Paul LOJNIKOFF, New lightweight threat, Shanghai, 138 lbs.

SPECIAL EVENT
Six 2-minute rounds
Tiger USOFF, Shanghai, 170 lbs. vs. Kid KUBIAK, Fourth Marines, 170 lbs.
Six 2-minute rounds
Fireman WATT, U.S.S. Augusta, 135 lbs. vs. Jackie PARKS, Shanghai, 135 lbs.
Six 2-minute rounds
Louis LEEMANS, Fourth Marines, 160 lbs. vs. Anatole BAVET, Shanghai, 160 lbs.
Four 2-minute rounds
Otello VITARELLI, Italian Navy, 125 lbs. vs. Ginger GEORGE HAHN, Shanghai, 125 lbs.
Three 2-minute rounds
Tiny LING, Shanghai, 110 lbs. vs. Little BORIS, Shanghai, 110 lbs.

Booking At
SQUIRES BINGHAM, LIMITED
126 NANKING ROAD TEL. 14770

at the CANIDROME GARDENS

"Staggered" Office Hours

London Suggestion to Avoid Rush Hour Congestion Scheme Favoured by Local Transport Officials

SPECIAL TO THE "N.C.D.N."

IS traffic becoming so congested in Shanghai that the public utility companies may have to evolve measures similar to those which are being suggested for London, namely "staggered hours"? This question was answered in part yesterday by an official of one of Shanghai's transport companies who, in defining "staggered hours", pointed out that the large mass of office workers should arrive at their places of employment at progressive periods instead of at one particular hour, thus relieving peak traffic loads.

Although Shanghai's rush hour periods cannot be compared with those of London, when the streets of the metropolis are crowded with thousands of office and other workers jostling each other in a mad scramble to reach the railway and tube stations, buses and trams, the problem is a serious one for the numerous office workers of the city, as one glance at the bus and tram stops on Nanking Road just after noon on any day will prove.

Here can be seen trams almost bulging out with a load of humanity, 'buses similarly filled, and numerous office workers having to wait for the next vehicle because of the inability of the bus or tram to carry any more passengers.

How is this congestion caused?

This is an easy question to answer—uniformity of office hours. As long as the different offices of the city work the same number of hours, start and finish at the same time, there will be congestion and inconvenience.

Amelioration

How can this congestion and inconvenience be ameliorated? This, also, is an easy question to answer—"staggering" office hours, as has been suggested in London.

Certain Government departments in Whitehall have had an "up and down" system in operation for their clerical workers for some time, but the private offices, as in Shanghai, usually have kept their hours within the nine-five limit. This means that thousands of office workers have to reach their offices by 9, 9.30, or 10 a.m., and the same thousands are hurrying home at 5, 5.30, and 6 p.m. Everyone who has travelled during the rush hours, both in London and Shanghai, knows what a terrific problem has to faced by those who are responsible for transporting workers to and from their place of business.

Clerical workers seem to be the chief sufferers and, as long as the system of uniform hours is adhered to, there will be no relief from travelling in crowded, unhealthy buses and trams. No doubt a small office, with a limited staff, must keep to the same hours, but offices, employing a considerable number of workers, a "pool" system could be arranged whereby the clerical staff could work between specified hours, or in other words "work in shifts."

A representative of the "North-China Daily News" questioned several officials of Shanghai transportation companies yesterday, and also discussed the question with a member of a large office. All seemed agreed that the system of "staggered" hours was a sound one if it could be worked in Shanghai.

Taxed To Utmost

"From our point of view we are taxed to our utmost during each of the rush hours" said a transport official, "and, although there has been a change during the last two years whereby some offices, instead of working throughout the day, start at 8 a.m. and finish at 1 p.m. There is, however, a congestion caused by the uniform hours of other offices.

In his opinion the working of a "staggered" hours system would be a great boon to the transport companies. This was what they had been advocating for a long time, and he hoped that it would be put into practice.

Some amazing figures dealing with the number of passengers carried by this company were revealed by the official who said that during the first three hours of running vehicles a total of 9,000 passengers were carried. During the next hour they carried 10,000, and up to 12 noon a further 10,000 were conveyed to their destinations. Between the hours of 12 and 1, no less than 13,000 passengers were carried, followed by a further 13,000 between 2 and 3. In the evening, when the offices closed the traffic was even greater.

Also in favour of the scheme was an official of another transport company, who said that it was what he had been advocating for a long time. It would certainly relieve all their worries, he added.

An office executive thought that the scheme was a sound one, but he was not certain that it could be worked in Shanghai. It would necessitate all the offices coming to an agreement with regard to the working of "shifts" by their employees, and only a large office could do this.

Most of the offices in Shanghai did not employ extra large staffs, and to split the working day into these shifts was not practicable. If the scheme could be worked, however, he was in favour of it because he knew what the rush hour congestion in Shanghai was like.

Traffic Arrangements For Fourth of July

S.M.P. Announce Rules To Facilitate Movement

The following traffic arrangements have been made by the Shanghai Municipal Police Traffic Office for the American National Holiday, the Fourth of July:—

Flag Raising Ceremony, 8.30 a.m.

All cars will enter and leave the Recreation Ground by the Loong Fei Gate.

All parking will be under the direction of the Shanghai Municipal Police as under:—

(a) Motor cars bearing special windscreen notices "A" will park near the Recreation Club.
(b) Motor cars bearing special windscreen notices "B" will park near the Cricket Club.
(c) Other cars will park on the mud track of the Race Course.

In order to relieve congestion at the Loong Fei Gate, no vehicles will be allowed to leave the Recreation Ground between 8 a.m. and 8.30 a.m. or allowed to enter between 9 a.m. and 9.30 a.m.

Parking space is also available on Mohawk Road for persons wishing to enter the Recreation Ground via the Race Club Gate on Bubbling Well Road.

American Club—Open House

Special Parking Space will be reserved on Foochow Road (south side) between Kiangse and Szechuen Roads, and on Kiangse Road (west side) between Foochow and Hankow Roads.

The Car Park on Hankow Road (north side) between Kiangse and Honan Roads will also be available but not specially reserved.

Guests who already have their cars parked down town and within easy reach of the Club are advised that they will probably save time and trouble by proceeding to the Club on foot or by rickshaw.

Base Ball Game:—3 p.m.
Polo Game:—5.30 p.m.
Recreation Ground.

Cars may park on the mud track of the Race Course under direction of Police on duty.

Three Ulster Riflemen Honoured

Echo of Shanghai Fighting; M.B.E. for R.E. Officer

Three members of the 1st Battalion, The Royal Ulster Rifles, who distinguished themselves by their gallant conduct during the hostilities in Shanghai last October, have been awarded the British Empire Medal (for meritorious service). Captain C. Howard Vyse, Commanding Officer of the Royal Engineers, Shanghai Area, has also been honoured by the award of the M.B.E.

The three soldiers, Lance-Corporal Hugh Graham, Rifleman David Barbour and Rifleman John Maguire, were especially recommended for the decoration in view of their gallant conduct during the fighting. Much satisfaction is expressed in both military and civil circles in Shanghai with the awards, as the Battalion, which was present during the thickest of the fray, suffered the loss of five men as a result of the hostilities. The Battalion is now stationed in Rawalpindi.

Second Victim Dies In Zung Shooting

"Ta Tao" Official's Puller Succumbs to Wounds

The second death as a result of the attack on Mr. Zung (or Chen) Teh-ming, "Ta Tao" administration official, on Wednesday morning, occurred at 4 o'clock yesterday afternoon in the Lester Chinese Hospital. Mr. Zung was killed almost instantly by two assassins who fired several shots as he was proceeding in his private rickshaw along Yu Ya Ching Road. Yesterday afternoon the rickshaw puller, who had been wounded in the head, succumbed to his injuries.

Detectives attached to Louza Police Station were yesterday continuing their search for the assassins. No arrests had been made up to a late hour.

China Development Blg. Sold to French Trust

18 Storey Skyscraper Was Purchased for $1,500,000

The eighteen storey Development Building, at the corner of Kiangsi and Foochow Roads, in which are situated the U.S. Consulate-General, the Netherlands Consulate-General, the U.S. Court for China, and the Postal Remittance and Savings Bank, was sold by the China Development Finance Corporation to the Société Chine Indochine Mobilière, in September 1937, for a sum estimated at $1,500,000, it was revealed yesterday.

It is reported that at the outset of the Sino-Japanese hostilities, the head office of the China Development Finance Corporation was transferred to Hongkong, and the skyscraper sold to the French Financial Trust of Paris, whose local agents are the Banque Franco-Chinoise, with offices at 1 Quai de France.

The local Chinese press reported that a French flag was raised over the building on Wednesday, but it is learnt from reliable sources that the flag in question was not French but Netherlands. It was raised over the building at the request of the local Netherlands Consulate-General, whose offices have been situated in the building since June 1, to mark the birthday of Prince Bernhard, consort of Princess Juliana, heiress to the Netherlands throne, which was celebrated on that day.

Alleged Grudge Leads To Shooting

Chinese Wounded Twice By Elusive Assailant

A Chinese named Faung Fah-piau was yesterday in the Chinese Red Cross Hospital with two bullet wounds he sustained late on Wednesday night while walking in Robison Road, near Penang Road. Faung was fired upon three times by an unidentified Chinese who escaped. He was wounded in the chest and one arm.

It is believed the shooting was due to a grudge over a private matter.

An armed gang of four spent some time yesterday forenoon in House 47, Lane 998, North Soochow Road, and escaped with a wrist watch. They intimidated the occupants and searched all the upstairs rooms. No shots were fired.

Japan to Strengthen Specie Reserve

Purchase of Silver Available Throughout Country

Tokyo, June 30.

The Japanese Government is seriously considering measures for the strengthening of the Bank of Japan's specie reserve by the purchase of silver available throughout Japan, according to an article appearing in the well-known daily the "Hochi Shimbun."

The Ministry of Finance, the report adds, is surveying the amount of privately owned silver that is likely to be available under the proposed scheme.—Reuter.

Monthly Tiffin of St. George's

Admiral Yarnell Guest of Society at Shanghai Club; Tribute to U.S.

Admiral H. E. Yarnell, in command of the U.S. Asiatic Squadron, was the guest of honour at the monthly tiffin of the committee of the Royal Society of St. George, held at the Shanghai Club yesterday under the chairmanship of the President, Mr. T. G. Drakeford.

The President in proposing the toast of the guest, expressed the pleasure of the committee at the honour he had done them in being present on that occasion, and paid a tribute to the sacrifices which the American Navy had made in the protection of foreign interests in China. He regretted that he was not sufficiently acquainted with English nomenclature to be certain that Admiral Yarnell's name was English, though he expressed the opinion that it was. The American community were fortunate in having such a Commander-in-Chief as Admiral Yarnell, in command during such a period as this, and believed that, if more men in, both Great Britain and the United States, had about them the same qualities as their guest, co-operation between the two countries would be greater than it was.

Admiral Yarnell, in reply, expressed the pleasure he had in accepting the invitation he received to be present. He admitted that at least on his mother's side he was of English descent, and believed that the Yarnells came from Worcestershire, and were a Quaker family, which had gone to America with William Penn. In the course of his remarks, he referred to Admiral Sir Roger Keyes, whom he had met in China in 1900, and recalled how the Admiral's work at Taku had earned him promotion. The speaker then went on to refer to the Admiral's exploit at Zeebrugge during the Great War, as well as at Gallipoli, and recalled the Admiral's famous signal on the former brilliant occasion of "St. George for England."

Anhwei Official Here

Mr. Ni Tao-lang, newly appointed Chairman of the Anhwei Provincial Government under the jurisdiction of the Reformed Government, arrived in Shanghai from Tsingtao on the Hoten Maru on Wednesday afternoon to assume his post, the "Mainichi" said yesterday. He was accompanied by his wife.

Famous French Penal Colony to Die Out

"Devil's Island," Other Settlements, Abolished

Paris, June 30.

"Devil's Island," the famous French penal colony, dramatized in books and films, has been abolished by a stroke of the pen, together with other penal establishments in French Guiana.

By a decree published in the official journal, the provisions of the Government's Bill of December, 1936, dealing with the matter are enforced. These provisions, although not voted, have been applied in practice since the Bill was drawn up.

Convicts at present confined in settlements in French Guiana will not be repatriated, but the penal settlements will be allowed to die out.

The preamble to the Decree states that the settlements have recently been criticized as "not inspiring sufficient fear to prevent crime, and at the same time not affording a means of moral recovery."—Reuter.

Health Department Gives Warning on Beverages

The Public Health Department of the S.M.C. today issues a warning that certain beverages labelled "orange squash," etc., ice-cream and ice-suckers obtainable throughout the Settlement from itinerant vendors have been found on bacteriological examination to be unfit for human consumption.

In order to avoid intestinal infections the public is advised to purchase beverages only from reliable firms and purveyors, the products of which are properly capped, sealed and labelled.

Six Chinese Charged With Armed Robbery

The six Chinese, arrested together with four women and five Japanese at the Hwei Chung Hotel in Fokien Road, were charged with armed robbery at the First Special District Court yesterday morning. The hearing was adjourned until July 4, when judgment is expected to be given.

The six men were said to have committed an armed robbery at the Hong Yuen Loo restaurant on May 30. Two Japanese were accused of having supplied them with firearms.

Tram Conductor Fined $50 for Assault

A quarrel over a torn ticket led to blows, resulting in Koong Fah-tse, 27-year old tram conductor, being fined $50 at the First Special District Court yesterday.

The incident happened at 7 p.m. on June 19, when a torn ticket was given a passenger named Dong Kwei-foo. A quarrel ensued in which the conductor was said to have assaulted the passenger with a key.

The conductor, summoned to Court yesterday, was fined $50 on charges of assault.

THE Chairman of the Suiyuan Provincial Government, General Fu Tso-yi, who, together with his subordinates, evacuated the province a few months ago, has ordered the Finance Commissioner of the administration, Mr. Li Chu-yi, to open a temporary office for the direction of the resistance movement among the Suiyuan people, states a dispatch to the "Life Daily News." General Fu, it is stated, has also dispatched three special administrative commissioners and over ten magistrates to return to Suiyuan Province.

Chinese Sentenced on Narcotic Charges

Two Chinese were sentenced to twelve years' imprisonment each and a woman to three years' jail term on narcotic charges at the First Special District Court yesterday.

The trio and two others were arrested by the Settlement Police in a raid on a Chinese house in Lane 646 Boone Road on June 24. The woman was convicted on charges of selling opium, while the two Chinese, Tsang Ming-er and Ying Hwa-sung, were found guilty of using narcotics. The two others arrested with them were found not guilty and released yesterday.

AMUSEMENTS

PARK
550 Av. Joffre Tel. 85205
To-day 2.30, 5, 7 and 9.15 p.m.
LORETTA YOUNG
WARNER BAXTER
VIRGINIA BRUCE
IN A SPARKLING ROMANCE
"Wife, Doctor and Nurse"
Admission: 22-44-65-85 cts.

It is always
BRIGHT
and
COZY
at

's
815 Avenue Joffre
Telephone 71609
870 Bubbling Well Road
Telephone 38092

A golden chance to get rich and give help to the poor war sufferers:
LOTERIE DE BIENFAISANCE POUR LES REFUGIES, S. A.
REFUGEES RELIEF LOTTERY
1st Prize: $100,000
with many other prizes
50,000 numbers of $10, divided into 10 shares of $1 each, Chinese National Currency
To be drawn at Shanghai on
AUGUST 10, 1938
Sole Agents
TAI KUNG CO., LTD.
220 Shansi Road Telephones 97125-6

C. INGENOHL'S
GRAND CORONAS
"La Perla del Oriente"
the BEST of All Corona Cigars
at only $12.25 per Box or Humidor
of 25 cigars
C. INGENOHL'S CIGAR STORES
"La Perla del Oriente"
123, 137, 171 Nanking Road Telephone 19019

METROPOLE GARDEN AND BALLROOM
TO-DAY
Grand Debut
ABIE SANTOS and his Orchestra
Reservations
Telephone 35902
NO COVER CHARGE
Location:
56 Gordon Road

AIR-COOLED AIR-CONDITIONED
Cathay Theatre
SHOWING TO-DAY
at 3, 5.30 and 9.00 p.m.
Lilting Melodies, Witty Dialogue, Dazzling Dances!
THE GAY AND COLORFUL ROMANCE OF BEAUTY ON A BARGE!
JESSIE MATTHEWS

Roland YOUNG
Jack WHITING • Barry MACKAY
Directed by Sonnie Hale
TEL:
73757, IF BUSY 34260
A GB Production: Released Thru 20th Century Fox

RIALTO
Cor. Peking-Kweichow Roads
Opens To-day! 2.30, 5.30 and 9 p.m.

An M-G-M Picture
33 cts., 55 cts., 85 cts. All Shows.

Opens TO-DAY! 2.30, 5.30 and 9 p.m.
Nanking
523 Ave. Edward VII Phone 84153
Opens TO-DAY! 2.30, 5.30 and 9 p.m.
ROOM-MATES...TEAM-MATES ...BUT RIVALS IN LOVE!
You'll thrill to the crashing bands, flashing parades... you'll cheer when Navy meets Army in football's classic battle ...and how your heart will beat to this grand and glorious love story of Annapolis!

CAST OF THOUSANDS!
with
ROBERT YOUNG
JAMES STEWART
Lionel BARRYMORE
FLORENCE RICE
BILLIE BURKE
Tom BROWN • Samuel S. HINDS
Paul KELLY • Barnett PARKER
Screen Play by George Bruce
A Sam Wood Production
Produced by Sam Zimbalist
A Metro-Goldwyn-Mayer PICTURE
Also:
"ANNIE LAURIE"
(Musical Tabloid)
News Of The Day.
Book and Come Early!

THE AIR-COOLED
CASANOVA
(Next to Nanking Theatre)
PRE-WAR CLOSING HOURS—— OPEN UNTIL 5 A.M.

DIXIE SISTERS
APOLLO'S GAUCHOS
FRANCISCA
Spanish Dancer
Free Hot Dogs After 11 p.m.
SOL GREENBERG, Manager

COMMERCE AND FINANCE

Money and Exchange

Hongkong & Shanghai Bank

THURSDAY, JUNE 30, 1938

BANK'S SELLING RATES 10 A.M.

£1 @ 8 15/16 .... $26.85
U.S. $100 @ 18 7/16 .... $542.37

BANK'S BUYING RATES 10 A.M.

£1 @ 9 1/16 .... $26.482
U.S. $100 @ 18¾ $533.33
London—demand 9 1/16
4 months' sight credits 9⅛
4 months' sight docts 9 3/16
6 months' sight credits 9 5/32
6 months' sight docts 9 7/32
New York—demand .... U.S. $18¾
4 months' sight credits 18⅞
4 months' sight docts 19
Paris—4 months' sight docts Fcs. nom.

CLOSING RATES

Sterling .... 8 13/16 U.S. $18 3/16

Chartered Bank

Canadian $100 @ 13 3/8 = $549.83

Netherlands Trading Society

Netherlands Guilders ...... Buying 34
Java Guilders .... „ 34
Netherlands Guilders ...... Selling 33
Java Guilders .... „ 33

American Express Co., Inc.

Buying U.S.$100=$536.91 £1=$26.48
Selling U.S.$100=$549.83 £1=$27.23

Banque Belge Pour L'Etranger

Belgas 1.08=$1 Belgas 29.12=£1

Italian Bank For China

It. Lire 3.38=$1 Swiss Frs. 0.80=$1
Tourist Lire 3.74 .... =$1

Other Quotations

Berlin-Hamburg T.T. $100=Rm. 45.00
$100=Reg. Mk. 90.00

Local Exchange Report

Messrs. Drakeford, Davis & Wilson

INTER BANK CASH DELIVERY

	Higrest	Lowest
£	9	8 27/32
U.S. G.$	18 9/16	18¼
Yen	—	—

MERCHANTS CLOSING RATES

SELLING Cash		BUYING June/July	
£ T.T.	8 13/16	4 m/s. l.c.	8 15/16
G.$ T.T.	18 7/16	4 m/s. l.c.	18 11/16
Fcs. T.T.	653	4 m/s.	675
Rs. T.T.	49½	7 d/s.	50¾

BAR SILVER

	READY	FOR'D
London pence per std. oz.	19 1/16	18 15/16
N.Y. cents per oz. troy	42¾	—
Bombay Rs. per 100 tolas	50.03	—

Bombay offtake 20 bars.

London silver was unchanged both ready and forward, being 19 1/16 for ready and 18 15/16 forward. New York was unchanged at 42¾ and Bombay was 3 annas down at 50,03.

It was reported featureless conditions prevailed. Business was small. Market steady. After the official fixing the market was quiet and featureless.

The local exchange market opened with sellers to merchants at 8⅞ sterling and 18 5/8 U.S.$.

The Inter-bank market opened steady with sellers for ready delivery at 8 29/32 sterling 18⅜ U.S.$. In the early part of the morning the market was steady and business was done at 9.-d. sterling and 18 9/16 U.S.$ for cash, but later the market eased and rates declined to buyers at 8 27/32 sterling and 18¼ U.S.$ for cash. At the close there were sellers at:

8 27/32 sterling 18¼ U.S.$ Cash
8 13/16 „ 17 15/16 „ July

Foreign Exchanges

Bombay Rupee T. T. on: June 29.

Japan	79⅛	London	1/5 61/64
New York	272⅜	2 months	
Shanghai	52¼	„ (sellers)	1/5 61/64
Hongkong	85¾	„ (buyers)	1/5 63/64

London £ Sterling T. T. on:

New York	495.40	Shanghai	9¼d. N
Paris	177.84	Bombay	1/5 15/16
Berlin	12.30¼	Hongkong	1/3 1/16
Amsterdam	8.95⅛	Singapore	2/3 15/16
Brussels	29.22¼	Yokohama	1/2
Madrid	90.00 N	„ (buying)	Unq.
Milan	94.17	C'slovakia	142.75
Berne	21.61½		

New York U.S.$ T. T. on:

Berlin	40.28	Japan	28.92
Spain	Unq.	Shanghai	18.68
Holland	55.35	Austria	Unq.
Paris	2.78 1/16	C'slovakia	3.47¼
Brussels	16.95¾	Hungary	19.80
Italy	5.26¼	Rumania	0.74½
S'zerland	22.92½	Yugo Slavia	2.33
Sweden	25.55	Greece	.91
Norway	24.90	Bulgaria	.25
Denmark	22.12½	Finland	2.19½
Montreal	99.000	Poland	.8.87
Brazil	5.90		

London	4.95½
„ Demand	4.95 9/16
„ Bankers' 60 days bills	4.94 15/32
„ Commercial 60 days bills	4.94 13/32
Buenos Aires Paper	30.73
„ „ „ market rate	26.07
Montreal on London	5.00½

—Reuter.

Foreign Money Rates

London: June 29.

Fine Bank Bills, 3 months	0 19/32%
Bank Bills 6 months	0⅝%
Fine Trade Bills, 3 months	2¼%
Fine Trade Bills, 6 months	2¾%
Call Money	0½%

New York:

Bankers' Acceptances for 1, 2 and 3 months	0½%B / 0 7/16%A
Bankers' Acceptances for 4 months	0 9/16%B / 0½%A
Call money	1%

B—Bid A—Asked—Reuter.

Manila Gold Shares

(Closing Bids in Pesos)

	June 29	June 30
Antamok	.39	.39
Atok	.26	.26
Benguet Consolidated	9.80	9.90
Consolidated Mines	.003	003
Demonstration	.27	.27
Mine Operations	.10	.10
San Mauricio	.43	.44
United Paracale	.30	.29

Turnover: 78,000 Pesos.
Shares Index: (closing prices) 75.25.
—Reuter.

Reichsmark Quotations

Berlin, June 29.

The Reichsmark was quoted today at New York 40.23, Paris 1447.00, Amsterdam 72.725 to 72.775, London 12.304.

Paris quoted sterling from 177.85 to 177.90 and the U.S.A. Dollar at 35.89. —Trans-Ocean.

Silver Quotations

London, June 30.

Quiet conditions prevailed in the London Silver Market today, with spot showing no change, while forward declined 1/16d. from yesterday's levels.

	June 29	June 30
London spot	19 1/16d.	19 1/16d.
„ forward	18 15/16d.	18⅞d.
London/New York:		
One pound	U.S.$4.95½	$4.95 7/16
One U.S. dollar	48.436d.	48.442d.
Gold	140/8½d.	140/8½d.

—Reuter.

Shanghai Stocks

Yesterday's Business

Official Averages

	1938 High	Low	Today's Aver.	Change
Rubbers	133.32	95.55	132.09	+1.08
General	131.10	103.44	123.46	+0.02

Morning Session

OFFICIAL

		CASH
	29/6/38	
10	Union Insurance	Hk $495.00
	30/6/38	
40	S'hai Power (Pref)	$117.50
1,000	Kroewoek	$ 1.13
100	Ewo Mills (Ord)	$ 14.60
2,000	Cheng	$ 0.53
2,000	Cheng	$ 0.53
1	S'hai Power (Pref)	$117.50
70	Exploration	$ 2.35
500	Anglo Dutch	$ 8.50
2,000	Tanah Merah	$ 1.95
5,000	Seremban	$ 1.85
5,000	Senawang	$ 0.94
1,000	Ewo Mills (Ord)	$ 14.70
2,000	Dominion	$ 6.50
1,000	Kelantan	$ 0.42
3,000	Repah	$ 0.87
1,000	Chemor	$ 1.40
350	Langkat	$ 8.00

UNOFFICIAL

2,000	Exploration	$ 2.55
2,400	Tanah Merah	$ 1.95
1,000	Kroewoek	$ 1.15
3,000	Tebong	$ 0.94

Afternoon Session

OFFICIAL

100	Ewo Mills (Ord)	$ 14.80
3,000	Cheng	$ 0.53
100	Langkat	$ 8.00
100	S. W. W. "B"	$ 25.50
6,000	Kelantan	$ 0.42
100	Sungei Duri	$ 32.00
3,000	Batu Anam	$ 1.04
200	Rubber Trust	$ 3.20
100	Consolidated	$ 4.10
200	Shanghai Land	$ 8.50

	Shares
Morning Session	32,471
Afternoon Session	12,900
Toatl	45,371

London Stocks

Wednesday's Closing Quotations

London, June 29.

Trading on the stock exchange today was initially idle with prices generally easing, but they improved after the Wall Street opening when international issues led the rally. Leaders in most groups recorded slight net gains.—Reuter.

	June 28	29
War Loan 3½% (Red.)	£101¾	101⅞
JAPANESE BONDS		
Japan 5% Stg. Loan, 1907	43	43
Japan 6% Stg. Loan, 1924	52	52
COMMERCIAL AND INDUSTRIAL		
Allied Ironfounders	21/3	21/3
Armstrong, Stevens	6/9	6/9
Assoc. & Elec. Indus.	37/7½	37/9
Austin Motors, ord.	26/-	25/7½
Bristol Aeroplane, ord.	54/-	54/3
British-American Tob.	99/4½	99/4½
Cable & W., new form	48¼	48
Cammell Laird, ord.	8/-	8/-
Courtaulds	37/-	36/4½
Distillers	99/-	99/-
Dunlop Rubber	28/9	28/9
General Elec. (Eng.)	75/4½	75/-
Guinness (A) Son & Co.	118/9	118/3
Hawker Siddeley Aircraft	27/-	26/7½
Imp. Chem. Indus.	31/3	31/3
Imp. Tobacco	137/6	138/1½
Leyland Motors	81/-	81/-
Marks & Spencer "A" ord.	56/3	57/6
Pressed Steel, com.	14/10½	14/10½
Rolls-Royce	98/9	100/7½
Smethwick Drop Forgings	16/3	16/3
Tate & Lyle	78/-	77/10½
Turner & Newall	80/4½	80/6
United Steel	23/7½	23/4½
Vickers, ord.	22/4½	22/-
Woolworths	63/4½	63/6
MISCELLANEOUS		
Anglo Dutch	27/4½	27/6
Rubber Pltn. Invest.	27/6	27/9
MINES		
Burma Corp.	10/-	10/-
Commonwealth Min.	2/4½	2/3
Marsman Invest.	12/6	12/6
Randfontein Ests.	33/1½	33/1½
Sub-Nigel	207/6	210/-
Tanami Gold Min.	6d.	6d.
Western Holdings	14/9	14/9
OILS		
Anglo Iranian	90/7½	91/3
Burmah	84/4½	83/1½
Mexican Eagle	5/-	5/-
Shell Trans. & Trad.	86/10½	88/1½
CHINESE EXTERNAL LOANS, ETC.		
4½% Gold Loan, 1898	£75	75
5% Gold Bonds, 1925-47	68	68
4½% Anglo-French Loan	89	89
5% Crisp Loan, 1912	46½	47
5% Reorg. Loan, 1913	62	62
8% Stg. Notes, 1925	16	16
5% Honan Rly., 1905	30	30
5% Hukuang Rly., 1911	25	25
5% „ „ (Ger. Is.)	23	23
5% Lung Tsing U. H. Rly.,	14½	15½
5% S'hai-Nanking Rly.	23	23
5% T'tsin-Pukow Rly. B.	23	23
5% „ „ G.	23	23
5% „ „ (Supl. Loan) B.	23	23
5% „ „ (Supl. Loan) G.	23	23
5% Canton-Kowloon Rly.	17	17
S'hai Elec. Construction	25/- N	25/- N
S'hai Waterworks "A"	18 N	18 N
Un. Ins. Soc. of Canton	31½ N	31½ N
Chartd. Bank of I. A. & C.	11⅝	11⅝
H. & S. Bank (Ldn. Reg.)	89	89
„ „ (Ccl. Reg.)	90	90
Chinese Eng. & Min.	14/3	14/3
Chosen Corp.	8/-	8/-
Pekin Syndicate	2/- N	2/- N
Gula Kalumpong Rubber	22/6	22/6

N—Nominal.

British Commodities

Wednesday's Closing Quotations

London, June 29.

Commodities were mostly featureless, but rubbers resumed their advance on a Continental demand and better Wall Street cables, while sisal responded to good trade buying.

London Rubber: Spot, buyers 6⅞ +1/16; sellers 7 +1/16; July delivery, buyers 6⅞ unch; sellers 7 +1/16.

London Sugar (Buyers): Aug. 4/11¼ unch; Dec. 4/11½ —¼; Mar. 5/0½ unch.

Liverpool Wheat: July 6/5⅛ —⅝; Oct. 5/10⅝ —⅜; Dec. 5/9⅝ —½.

Liverpool Cotton: Amer. Futures: July 4.71 unch; Oct. 4.82 —2; Jan. 4.87 —2; Mar. 4.90 —2; Egyptian Futures (Giza, F.G.F. No. 7): July 6.35 —17; Sept. 6.37 —17; Oct. 6.64 —10; Nov. 6.64 —10.

London Metals: Copper, Standard, cash, sellers £36 13/16 —½; 3 mths delivery, sellers £37 1/16 —½; Electrolytic, buyers £40¾ —1; sellers £41¾ —½; Tin, Standard, cash, sellers £184½ —⅞; 3 mths sellers £185½ —¾; Lead, Foreign, official price, sellers £14⅜ —1/16; 3 mths delivery, official price, sellers £14 7/16 unch; Spelter, ordinary, official price, sellers £13 9/16 +3/16; 3 mths delivery, official price, sellers £13¾ +3/16. —Reuter.

London Silver Market

London, June 29.

Messrs. Samuel Montagu and Company, in their weekly bullion letter, write:— The main feature in the silver market during the past week has been the reluctance on the part of sellers, and this led, in the face of moderate bear covering and a little fresh speculative demand, to the establishment of higher prices.

The market remains narrow, and although the current level appears somewhat high, it has as yet failed to attract any volume of offerings.—Reuter.

Japanese Govt. Bonds

Osaka, June 30.

Kogo 5% .... Y.103.38 —Reuter

New York Stocks

Wednesday's Closing Quotations

New York, June 29.

Stock prices on Wall Street today finished with mostly gains ranging from 1 to 6 points. After a quiet opening, however, the market resumed last week's explosive buoyancy, rising briskly and practically uninterrupted, with demand again nation wide encouraged by the market's staying power during the last two days which is also maintained to be still upward, while heavy buying of industrial issues was of a speculative character on hopes of an early industrial expansion. On the other hand, selective accumulation by investment trusts was in evidence. It is believed that many speculators became tired awaiting a reaction. Realizing was exceptionally well absorbed, with many issues finishing virtually at the day's best levels. Many new highs for the year were recorded, while the industrial average reached the highest point since last November. The substantial buying wave, both domestic and foreign, caused tickers to lag occasionally for more than three minutes. The main factors for the advance were the further improvement in business and industry, notably in the steels, the building industry, electric power production and retail sales. Otherwise, there was little concrete news, except indications that speculators and investors are confident of early good gains in business and industry, in view of the fact that the stock market has not suffered any substantial reaction, despite recent profit-taking. Some Wall Street operators are watching the Government's attitude towards the stock market, recalling the fact in 1935/36 the Administration interrupted the upward movement of the market. Such action, however, is held to be very unlikely, because of the approaching election. The turnover today amounted to 2,660,000 shares.—Reuter.

Dow-Jones Averages

	High	Low	Close	Changes
30 Indust.	136.13	130 36	135.87	5.49 up
20 Rails	26.27	24.71	26.18	1.61 up
15 Utilities	21.54	30.54	21.21	0.61 up
40 Bonds	—	—	86.90	0.57 up
11 Commod.	—	—	49.61	0.57 up

	June 28	29
Adams Express	10	10⅞
Alleghany Steel Co.	18⅞	19½
Allis Chalmers	46¼	50
Amer. Can	96	99½
Amer. & For. Power	3¾	3¾
„ „ $7 pfd.	19⅝	21⅛
Amer. Locomotive	19	20¼
Amer. Metal	33¾	34¾
Amer. Radiator	13⅜	15
Amer. Rolling Mill	19¼	20⅝
Amer. Smelting	46⅜	49½
Amer. Sugar Refining	25¾	27
Amer. Tel. & Tel.	139⅝	144¼
Amer. Tobacco "B"	77½	78¼
Amer. Waterworks	9¾	10½
Anaconda Copper	29⅝	31⅜
Auburn	3¼	3
Atchison, T. & S. Fe.	30	33½
Baltimore & Ohio	6¼	6¾
„ „ 5% pfd.	7⅞	8⅞
Barber Asphalt Corp.	18⅝	20¼
Barnsdall Oil Co.	15½	16¼
Bethlehem Steel	56	60
Boeing Airplane Co.	26¼	26⅞
Borg Warner	27¾	30¼
Briggs Mfg. Co.	22⅛	24¾
Brooklyn-Manhattan Trans.	9⅛	9½
„ $6 cum. pfd.	27½	28¼
Can. Pacific Rly.	6⅝	6¾
Case, J.I.	89½	94
Chesapeake & Ohio	27⅞	29½
Chrysler	55⅝	60⅛
Columbia Gas & Elec.	7	7⅜
„ „ "A" pfd.	B 65¼	67½
Coml. Credit	36¾	38¾
Comm. & Southern (ord.)	1½	1⅜
„ $6 cum. pfd.	41	42⅝
Consolid. Edison	26⅛	27
Consolid. Oil	9½	9⅞
Continental Can	45½	48½
Continental Oil	30⅝	31½
Corn Products	68	68½
Curtiss Wright (com.)	5	5
„ „ "A"	20	20¾
Distillers Corp. Seagrams	13⅝	14⅝
Douglas Aircraft	47⅞	49⅜
Du Pont de Nemours	113½	120½
Eagle Picher Lead	10½	11¼
Elec. Bond & Sh.	8⅜	9
Elec. Power & Lt. pfd.	40½	42
„ „ $5 pfd.	50½	B 50
„ „ $6 pfd.	54⅝	55½
Flintkote Co.	18	19⅝
Gen. Elec.	39⅝	41¾
Gen. Motors	35½	37⅜
Gen. Rly. Signal	19	20¼
Glidden Co.	20⅞	23
Goodrich (B.F.)	15⅛	17
„ $5 pfd.	42½	49
Goodyear Tire & R.	20¼	22½
Great Nthrn. Iron Ore	12	12¾
Great Nthrn. Rly.	17⅜	19¼
Great Western Sugar	26¼	27
Greyhound Corp.	10⅞	11¾
Hecker Prods.	7⅛	7½
Int. Nickel	48½	49¾
Int. Tel. & Tel.	9⅞	10½
Kennecott	36¼	38½
Libby-Owens-Ford Glass	37⅜	39⅝
Lockheed Aircraft	12⅝	13½
Loew's Inc.	48¼	51½
Macy, R.H.	36	37⅝
Martin, Glenn L. Co.	24⅛	24⅞
McKesson & Rob. $3 pfd.	31¼	32½
Monsanto Chemical	91½	94½
Montgomery Ward	39½	42⅞
Nat. Dairy Prods.	14⅝	15
Nat. Distillers	21¾	22⅜
Nat. Power & Lt.	7	7¼
Nat. Supply Co.	19¼	20½
New York Central	14⅛	16
North American	21¼	22¼
Northern Pacific	9⅜	10½
Pacific Gas & Elec.	28½	*28⅝
Pacific Lighting	39¾	40
Packard Motors	4⅜	4½
Paramount Pictures Inc.	9½	10¾
Pennsylvania R.R.	17½	18¾
Phillips Petroleum	39½	42
Public Serv. of N.J.	30¼	30½
Pure Oil	11¼	12
Radio Corp. of Amer.	6½	7
Republic Steel Co.	17⅜	18½
Reynolds Tobacco "B"	41½	42½
Schenley	17¼	19¼
„ 5½% pfd.	68½	69¾
Sears Roebuck	64½	68¼
Shell Union Oil	14⅞	16¼
Socony Vacuum	14⅝	15
Sthrn. Pacific	13⅝	15⅝
Sthrn. Rly. 5% pfd.	14¼	16¼
Stand. Brands	7⅝	8
Stand. Gas & Elec.	4⅛	4⅜
Stand. Oil of N.J.	52⅛	53
Stone & Webster	8¾	9⅜
Swift International	26⅝	26⅜
Technicolor	23	23¾
Texas Gulf Sulphur	32½	34½
Tw.-Century-Fox	23	24⅛
„ „ pfd.	32	33
Un. Carbide & Carbon	77⅞	80
Un. Pacific	78	82
Un. Aircraft (new)	28⅛	28⅝
Un. Airline Trans.	8⅝	9
Un. Corp.	3	3⅛
„ $3 pfd.	27¾	29¼
Un. Gas Corp.	3⅞	4⅛
Un Gas Improvement	10⅛	10¼
U. S. Rubber	32⅝	36⅝
„ 8% pfd.	74⅝	78½
U. S. Steel	53⅛	56⅝
Vanadium	17	18¼
Warner Bros. Picts.	5½	6⅜
Westinghouse Elec.	92	98½
Woodward Iron	14¼	15½
Chase Nat. Bank	B 31⅞	B 33⅛
Nat. City Bank	B 26¼	P 27⅞
BONDS		
Amer. & For. Power	55¼	56
Brazil	13⅛	13¼
Cities Serv. Pwr.	59¾	61¼
Int. Tel. & Tel. 4½s	98½	98¾
Int. Tel. & Tel. 5s	71½	71¾
New England Gas	52⅝	52½
Peru 6s 1961	8¾	8¾
Sthrn. Pacific 4s	56⅞	60¼
Stand. Gas & Elec.	53	54

B—Bid *Ex Dividend.—Reuter.

Dow-Jones Summary

By Courtesy of Swan, Culbertson & Fritz

Investors and investment trusts bought preferred issues on the Stock Exchange today including building stock. Today's rise is the market's eighth advance in ten days, which has not been duplicated since 1936. Paper value on the industrial list has increased by millions of dollars. Favourable factors today included: the gloom overhanging the automobile industry is lifting; the brighter outlook in the steel industry; and the further rise of steel scrap prices. Unfavourable factors were: the Spanish and steel wage situations and expectations of a sharp corrective reaction of stocks during the week-end.

Steel Scrap Advances

New York, June 29.

No. 1 heavy melting steel scrap at Pittsburgh has again advanced $0.25 to $13.00 per ton.—Reuter.

U.S. Commodities

Wednesday's Closing Quotations

New York, June 29.

Trading in the cotton market was early inactive and prices declined on Liverpool and Bombay cables, foreign selling of distants, July liquidation against 43 notices and a more favourable weekly weather report than expected. Later, prices rallied on the strength of stocks, which checked selling although it did not attract much new buying. Finally, the market advanced further on the continued strength of stocks and closed steady, with quotations ranging from 2 to 5 points up.

Prices in the rubber marke advanced to new highs on the strength of stocks, continued factory interest in actuals, covering, the prompt stoppage of 82 July notices and general buying of distants, which easily absorbed profit-taking and hedge-selling against shipment purchases. The general demand at present is smaller, but the buoyancy of stocks is expected to bolster sentiment. At the last call-over, gains of 73 to 87 points were recorded.

After early firmness on the upturn of securities, wheat prices in Chicago declined on the easiness of Liverpool advices, favourable harvest weather and helpful showers in North Dakota which checked the advance. Finally, the market eased further on hedge-selling and prospects of increased new crop movements. At the final bell, losses of ⅛ to ¼ of a cent were registered.

In the sugar market trade, commission house and operator buying was absorbed by Cuban selling. The market closed steady, with optimism prevailing over the forthcoming international conference on July 5. At the close, quotations ranged from 1½ points down to a ½ point up.

New highs were recorded in the silk market on the strength of cables and securities, the lightness of offerings, hedge lifting against increased sales in the outside market and fresh speculative, trade and importer absorption. Closing quotations were from 5 to 6 cents up.

New York Cotton		New York Rubber	
July	8.75-75 +03	July	14.72-72 +87
Oct.	8.72-72 +03	Sept.	14.80-81 +79
Dec.	8.80-80 +05	Dec.	14.92-95 +77
Jan.	8.82-82 +04	Jan.	14.95-Bid +73
Mar.	8.85-85 +03		
May	8.88-88 +02		

New York Sugar No. 4		New York Silk	
Sept.	0.92½-93 unch. B/A	July	1.68-71 +6 B/A

Chicago Wheat		Chicago Corn	
July	75¼-75¼ —1/4	July	57⅛-57¼ +1/8
Sept.	76⅝-76½ —1/8	Sept.	58⅝-58¾ +1/4

Winnipeg Wheat		Montreal Silver	
July	102-102 —1	July	42.30-3.20 unch B/A

B—Bid A—Asked.—Reuter.

Berlin Bourse

Berlin, June 29.

The share market today continued to show a friendly tone with a preponderance of buying activity. Later prices tended to become irregular as the result of realization sales. The issues which had been involved in the upward trend of the last few days suffered most from the general setback. The drop in prices however barely averaged more than ½ percent. Complete stagnation set in towards the close.

Call money stood at 3.¼ to 3.½ percent.—Trans-Ocean.

Paris Bourse Report

Paris, June 29.

Owing to irregular trends on foreign exchanges and the usual end-of-the-month profit taking, the Bourse opened hesitant today. However, Internationals, chiefly gold mines, recovered during the session. Towards the close, a wave of selling orders caused a sharp drop, with most issues finishing at the day's lows.

National Bonds suffered the heaviest liquidation, while gold mines, on the contrary, remained in demand.—Havas.

Crude Oil Production

New York, June 29.

The daily average gross crude oil production in the United States for the week ended June 25 were estimated at 3,084,000 barrels, according to the weekly report of the American Petroleum Institute of New York, published today.

This compares with 3,137,000 barrels last week and 3,530,000 barrels for the corresponding period of last year, showing increases of 53,000 barrels and 446,000 barrels respectively, compared with the figure for the week under review.—Reuter.

Annual Meeting of Kelly & Walsh

Improvement in Business Since October Noted; Dividend of 50 Cents

"During October there was a perceptible improvement in business which I am glad to say has been fairly well maintained. It will, however, be a long time before we can expect it to return to what it was before the hostilities broke out," said Mr. A. E. Glover, chairman, at the annual meeting of Kelly & Walsh, Ltd., on Wednesday. Present at the meeting, in addition to Mr. Glover, were Messrs. J. H. Searle, director, and N. P. Marsoff, acting secretary, while shares present or represented totalled 33,280.

The chairman said:—

The accounts are clearly set out, and I hope you will consider the result satisfactory, in view of the abnormal conditions which have prevailed, and unfortunately still continue.

Your directors greatly regret they do not feel justified in recommending more than a dividend of 50 cents per share at the present time, owing to the uncertainty of the future. It is however their intention, unless some unforeseen reason should arise to prevent it, to pay an interim dividend of 50 cents per share later in the year.

Following our usual procedure, I will give you a brief outline of the year's working, which may be of interest to you.

Singapore:—I am very glad to inform you that our branch here has shown an appreciable increase in returns over last year's figures, and has thus contributed a larger amount to the credit of profit and loss account. You will no doubt be gratified to see our overdraft with the Hongkong and Shanghai Banking Corporation, has been reduced from Straits $100,000 or Shanghai $194,174.70 to Straits $45,268.47 or Shanghai $90,536.94, which has resulted in a considerable saving in interest charges. I am sorry to say our manager, Mr. G. H. Davis, has been in indifferent health for some months past. He has now gone on a well earned leave, and we trust will benefit by his holiday in England.

"Increase in Returns"

Hongkong:—It is a pleasure to be able to record that this branch has also shown an increase in returns. With a revival of trade in the Colony, I think there is reason to hope that the improvement shown will be maintained.

Shanghai:—The first five months of the year's trading showed a most gratifying increase in returns over the corresponding period of the previous year, the result of which is reflected in the balance sheet before you. That being the case, there was every reason to think that business was returning to the level attained prior to the Sino-Japanese conflict of 1932, which had such a disastrous effect on most branches of local trade. That expectation was however destroyed by the sudden outbreak of hostilities on August 13 last, and the mass destruction which followed in this neighbourhood, when to all intents and purposes our business came to a standstill for approximately six weeks.

The seriousness of the position was at once apparent, and steps were immediately taken to reduce our commitments to the lowest possible figure. Fortunately we were able to divert to our branches at Hongkong and Singapore merchandise actually en route. By cabling to our London agent, we succeeded in cancelling several large stock orders which had been placed but not fulfilled, as it was perfectly obvious the goods in question would not be required for some time to come.

During October there was a perceptible improvement in business which I am glad to say has been fairly well maintained. It will however be a long time before we can expect it to return to what it was before the hostilities broke out.

A very careful check is being kept upon overhead expenses, and you will be glad to know that a considerable saving has already been effected.

Decrease in Returns

Last year I commented upon the decrease in the returns of our Printing Office. It is therefore a pleasure to be able to tell you, that during the year this department has shown an appreciable increase.

You will notice a larger amount than usual has been transferred to passages, conditional bonus and leave reserve and a sum of $30,000 has been added to exchange fluctuation reserve. This was considered advisable owing to the recent unprecedented decline in the value of the dollar.

Sundry creditors show an increase compared with the previous year, and includes an item of $28,134.20 for necessary additions, bought on the hire-purchase system, which were added to our printing plant last summer.

Land and buildings remain at their original cost, while the usual depreciation has been allowed on plant and machinery, and furniture and fixtures. Sundry debtors also show an increase, which is due to accounts outstanding from customers in the interior, who have been unable to remit, owing to the unsettled state of the country.

Stock in trade is also slightly higher, this being accounted for by the fact that several publications, now in the press, were unavoidably held up owing to the hostilities.

Secretary's Retirement

At the end of our financial year, we reluctantly acceded to the wish of our late secretary, Mr. A. S. de Jesus, to retire. Mr. de Jesus was a loyal and valued member of the company, having served us faithfully for 28 years. I am sure you will wish to join with me in expressing the hope that he will long be spared to enjoy to the full the leisure his retirement has brought him.

The following resolutions were passed:—

That the directors' report and accounts for the year ended February 28, 1938, together with the recommendations as to the appropriation of balance at credit of profit and loss account as presented, be received, approved and adopted. Proposed by Mr. A. E. Glover; seconded by Mr. J. H. Searle.

That Mr. A. J. Waller and Mr. J. H. Searle having retired by rotation, be re-elected directors of the company. Proposed by Mr. S. O. Gregory; seconded by Mr. J. L. Youngman.

That Messrs. Lowe, Bingham and Matthews be re-elected auditors to the company for the ensuing year at a remuneration of Tls. 700.00 or its equivalent. Proposed by Mr. V. M. Allington; seconded by Mr. V. S. Pastoohoff.

U.S. Exports Huge Amount of Capital

Washington, June 29.

The huge amount of $200,000,000 capital was exported by the United States during the first quarter this year, statistics revealed by the Treasury show today. Of this total, $185,000,000 went to Europe, with Switzerland taking the greater part of this capital, $63,000,000, Britain following with $56,000,000 and Holland importing $50,000,000. Italy received but $6,000,000.

During the same first three months of this year, the Treasury's statistics show that over $15,000,000 capital was repatriated to France. This move of money back to Paris accentuated tendencies felt already in the previous quarter.

Only Germany exported capital to the United States. The sum was small, however, amounting to but $2,000,000.

The "stagnant state" of the U.S. stock markets are held responsible for the exodus of capital early this year.—Havas.

Roosevelt Signs Moratorium

Hyde Park, N.Y., June 29.

President Roosevelt today signed a bill extending the moratorium on mining assessment work in the United States and Alaska for a period of a year.—United Press.

華僑銀行有限公司

OVERSEA-CHINESE BANKING CORPORATION, LTD.

(Incorporated in the Straits Settlements)

120 Kiukiang Road

CAPITAL:
AUTHORISED Sts. Currency $40,000,000
PAID-UP Sts. Currency $10,000,000

Successors To
The Ho Hong Bank, Ltd.
The Chinese Commercial Bank, Ltd.
The Oversea-Chinese Bank, Ltd.

Head Office—SINGAPORE
Branches and Correspondents
At Principal Cities of the World

Every description of Banking and Foreign Exchange Business transacted.

C. L. TAN, *Manager*

YOKOHAMA SPECIE BANK LIMITED

(Established 1880)

CAPITAL (fully paid-up) Y.100,000,000
RESERVE FUND Y.135,900,00

Head Offices: YOKOHAMA, JAPAN
Shanghai Branch: 24 THE BUND

Branches:

Alexandria, Bangkok, Batavia, Berlin, Bombay, Calcutta, Canton, Dairen, Hamburg, Hankow, Harbin, Hongkong, Honolulu, Hsinking, Karachi, Kobe, London, Los Angeles, Manila, Moji, Mukden, Nagasaki, Nagoya, New York, Osaka, Otaru, Paris, Peking, Rangoon, Rio de Janeiro, Samarang, San Francisco, Seattle, Shanghai, Singapore, Sourabaya, Sydney, Tientsin, Tokyo, Tokyo (Marunouchi), Tsingtao, Yingkow

S. ASADA, *Manager*

NETHERLANDS TRADING SOCIETY

(Nederlandsche Handel-Maatschappij, N.V. Amsterdam)

1824

BANKERS
ESTABLISHED BY ROYAL CHARTER
1824

Head-Office: AMSTERDAM
Head-Office for the East: BATAVIA
SHANGHAI OFFICE: Sassoon House, 20 The Bund

91 Branches in The Netherlands, the Netherlands East Indies, the Straits Settlements, India, Burma, China, Japan, Arabia and Netherlands Guyana, Correspondents in all principal towns of the world.

BANKING BUSINESS OF EVERY DESCRIPTION TRANSACTED

J. DE WILDE, *Manager*

THE CHINESE ENGINEERING & MINING CO., LTD.

(Incorporated in the United Kingdom)

6% First Mortgage Debentures (Kailan Bonds)

Payment of the Half-Yearly Interest due on July 1, 1938, will be made on presentation of Coupon No. 52 at any of the undermentioned Banks, viz:—

Hongkong & Shanghai Banking Corporation. .. .. } At Tientsin, Shanghai or
Chartered Bank of India, Australia & China. .. .. } Hongkong.
Banque de l'Indo Chine. .. .. } Tientsin & Hongkong only.
Banque Belge pour l'Etranger .. .. } Tientsin & Shanghai only.

The Interest, less Income Tax at 5/6 in the £ will be:—

		s.	d.
On £20 Debentures.			
Per Coupon (Gross)		12.	0.
Less Tax at 5/6 in the £.		3.	3 3/5
Net amount payable.		8.	8 2/5
On £100 Debentures.			
Per Coupon (Gross)	£ 3.	0.	0.
Less Tax at 5/6 in the £.	£ 0.	16.	6.
Net amount payable.	£ 2.	3.	6.
On £500 Debentures.			
Per Coupon (Gross)	£15.	0.	0.
Less Tax at 5/6 in the £.	£ 4.	2.	6.
Net amount payable.	£10.	17.	6.

Payment will be made in local currency at the Demand Buying Rate of Exchange of the day the Coupon is presented.

By Order,

THE KAILAN MINING ADMINISTRATION,
E. J. NATHAN—T. C. SUN
CHIEF MANAGERS.

Tientsin, July 1, 1938.
Form A—129

10022

Swan, Culbertson & Fritz

Investment Bankers and Brokers

Members of New York Cotton Exchange
Chicago Board of Trade
Winnipeg Grain Exchange
Commodity Exchange, Inc., New York
Canadian Commodity Exchange, Inc., Montreal
New York Coffee and Sugar Exchange
Manila Stock Exchange
Hongkong Sharebrokers Association

Correspondents for
HAYDEN, STONE & CO., AND J. E. SWAN & CO., NEW YORK
SHANGHAI, HONGKONG, MANILA AND SINGAPORE
Cable Address: SWANSTOCK

S. E. Levy & Co.

Shanghai....Manila....Hongkong....Singapore

Members:
NEW YORK COTTON EXCHANGE
CHICAGO BOARD OF TRADE
COMMODITY EXCHANGE, INC., N.Y.
NEW YORK COFFEE AND SUGAR EXCHANGE
CANADIAN COMMODITY EXCHANGE, INC.
MANILA STOCK EXCHANGE
HONGKONG SHAREBROKERS ASSOCIATION

Correspondents for
WHITE, WELD & CO., NEW YORK

BROKERS IN SECURITIES AND COMMODITIES

CORRESPONDENTS FOR:
CARL M. LOEB, RHOADES & CO.
NEW YORK

WHITE, WHITE & CO.

MEMBERS OF:
N. Y. COTTON EXCHANGE
COMMODITY EXCHANGE, INC., N.Y.
CHICAGO BOARD OF TRADE
CANADIAN COMMODITY EXCHANGE, INC., MONTREAL.

TELEPHONE 13150—45 KIUKIANG ROAD

BANKS

HONGKONG & SHANGHAI BANKING CORPORATION

(Incorporated in the Colony of Hongkong. The liability of Members is limited to the extent and in manner prescribed by Ordinance No. 6 of 1929 of the Colony).

CAPITAL
Authorised $50,000,000
Issued and fully-paid up $20,000,000
Hongkong Currency
Reserve Fund $10,000,000
Sterling Reserve Fund £ 6,500,000
RESERVE LIABILITY OF PROPRIETORS $20,000,000

Head Office: HONGKONG

Board of Directors
T. E. Pearce, Esq.—Chairman
Hon. Mr. J. J. Paterson—Deputy Chairman
J. K. Bousfield, Esq.
A. H. Compton, Esq.
Hon. Mr. S. H. Dodwell
Hon. Mr. M. T. Johnson
J. R. Masson, Esq.
G. Miskin, Esq.
K. S. Morrison, Esq.
Hon. Mr. A. L. Shields

Acting Chief Manager
D. C. EDMONDSTON

Branches and Agencies
Amoy, Bangkok, Batavia, Bombay, Calcutta, Canton, Chefoo, Colombo, Dairen, Foochow, Haiphong, Hamburg, Hankow, Harbin, Iloilo, Ipoh, Johore, Kobe, Kowloon (Hongkong), Kuala-Lumpur, London, Lyons, Malacca, Manila, Muar (Johore), Mukden, New York, Peiping, Penang, Rangoon, Saigon, S. Francisco, Shanghai, Singapore, Sourabaya, Sungei-Patani, Tientsin, Tokyo, Tsingtao, Yokohama

London Branch:
9 GRACECHURCH STREET, E. C. 3
Shanghai Branch: 12 THE BUND
Sub-Agency: 65 BROADWAY

INTEREST allowed on Current Accounts and on Fixed Deposits according to arrangement.

LOCAL BILLS discounted.

Credits granted on approved securities and every description of Banking and Exchange business transacted.

DRAFTS granted on London and the chief commercial places in Africa, America, Australia, China, Europe, India and Japan.

SAFE DEPOSIT BOXES to rent. Terms on application.

SAVINGS BANK OFFICE

Accounts kept in Dollars Local Currency.

Deposits of less than $1 will not be received. Not more than $200 will be received during one month from any single Depositor.

Interest at the rate of 2½ per cent. per annum will be allowed upon the monthly minimum balance.

The maximum balance on which interest will be allowed is $5,000. Deposits may be withdrawn on demand.

Depositors will be provided with Pass Books in which all transactions will be entered. Pass Books must be presented when paying in or withdrawing money.

Savings Bank accounts, also kept in Sterling and U.S. Dollars. Terms on application.

Office Hours—10 a.m. to 3 p.m. Saturdays 10 a.m. to noon.

A. S. HENCHMAN, *Manager*.

THE CHARTERED BANK OF INDIA, AUSTRALIA & CHINA

(Incorporated in England by Royal Charter, 1853)

CAPITAL £3,000,000
RESERVE £3,000,000

Shanghai Branch: 18 The Bund
Head Office: 38 Bishopsgate London
Manchester Office: 71 Mosley Street

Agencies and Branches:
Alor Star (Malay States), Amritsar, Batavia, Bombay, Bangkok, Calcutta, Canton, Cawnpore, Cebu, Colombo, Delhi, Haiphong, Hamburg, Hankow, Harbin, Hongkonk, Iloilo, Ipoh, Klang, Karachi, Kobe, Kuala Lumpur (Malay States), Kuching (Sarawak), Madras, Manila, Medan, New York, Peiping (Peking), Penang, Rangoon, Saigon, Seremban, Shanghai, Singapore, Sitiawan (Malay States), Sourabaya, Taipin, Tientsin, Tongkah (Bhuket), Tsingtao, Yokohama, Zamboanga (Philippine Islands)

Every description of Banking and Exchange Business transacted. Correspondents in all parts of the world. The Bank undertakes to act as Executor and Trustee in approved cases.

R. D. MURRAY, *Manager*

THE P. & O. BANKING CORPORATION, LTD.

(Incorporated in England)
with which is affiliated
THE ALLAHABAD BANK, LTD.

AUTHORISED CAPITAL £3,000,000
SUBSCRIBED CAPITAL 2,594,160
PAID-UP CAPITAL 2,594,160
RESERVE 180,000
Shanghai Branch 28 The Bund

Head Office:
117-122 Leadenhall Street London, E.C.,
West End Branch—London
16 Cockspur Street, S. W. 1.

Branches:
Bombay, Calcutta, Calicut, Coimbatore, Colombo, Hongkong, Madras, Pollachi, Shanghai, Singapore

The Bank issues Letters of Credit and Travellers' Cheques are sold payable throughout the world at current exchange rates and free of commission. Current Deposit Accounts and Saving Bank Accounts opened on terms which may be ascertained on application. The Bank acts as Executor and Trustee under wills and settlements and also undertakes the recovery of British Income Tax.

W. S. RYDE, *Manager*

BANQUE BELGE POUR L'ETRANGER (EXTREME-ORIENT) S.A.

(Affiliated to the Societe Generale de Belgique)

CAPITAL: Frs. 30,000,000

Head Office: BRUSSELS

Branches:
SHANGHAI, TIENTSIN, HANKOW, HONGKONG

Correspondents in all parts of the world.

TRAVEL AND SHIPPING

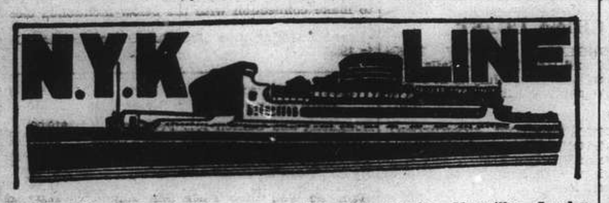

To Honolulu, San Francisco and Los Angeles, via Yokohama
From Kobe
CHICHIBU MARU ..... July 13
TATSUTA MARU ..... Aug. 9
TAIYO MARU ..... Aug. 15

To New York, Boston, Philadelphia via Los Angeles and Panama
From Kobe
NAGARA MARU ..... July 26

To Vancouver and Seattle
From Kobe
HIKAWA MARU ..... July 18

To Australian Ports via Manila
From Hongkong
KITANO MARU ..... July 23

To Aden, Naples, Marseilles, London, Antwerp and Rotterdam via Straits and Colombo (*Calls at Hamburg)
From Shanghai
HAKOZAKI MARU ..... July 12
SUWA MARU ..... July 26
*TERUKUNI MARU ..... Aug. 9
HAKUSAN MARU ..... Aug. 23

To Kobe, Yokohama
TERUKUNI MARU ..... July 2
HAKUSAN MARU ..... July 19

To Nagasaki (Rapid Express Service)
SHANGHAI MARU ..... July 3
NAGASAKI MARU ..... July 5
SHANGHAI MARU ..... July 8
NAGASAKI MARU ..... July 10

For Passage or Freight apply to **NIPPON YUSEN KAISHA**
31 The Bund
Tel. 12342
After Office Hours 18885

General Passenger Agents of Cunard-White Star, Ltd.

PASSAGE FARES
Shanghai to London

Class	Single	Return
A	£88	£154
B	£68	£119
C	£64	£112

Sailings to EUROPE and UNITED KINGDOM Ports

B * † AJAX July 9 M'lles, London, R'dam, H'burg and Gl'gow
A † HECTOR July 24 Marseilles, London, R'dam and Glasgow
ø ANTILOCHUS July 18 Havre, Liverpool and Bromborough
B * † MENESTHEUS Aug. 7 M'lles, London, R'dam and Glasgow
A AENEAS Aug. 21 Marseilles, London, R'dam and Glasgow
* calls at Casablanca † via Aden ø via Saigon

A monthly service is also maintained from Hongkong and Japan to Pacific Coast

Vessels due and Sailings to Japan, North China, etc.

		From	Due	Sails	For
C	TEIRESIAS	Liverpool	July 5	July 7	Japan Ports
B	MENESTHEUS	Liverpool	July 8	July 9	Japan
C	TITAN	Gdynia	July 20	July 22	Taku Bar and Japan Ports
C	PHEMIUS	New York	July 14	July 16	Hongkong
A	AENEAS	Liverpool	July 23	July 25	Taku Bar, Tsingtao, and Japan Ports.
C	LYCAON	Liverpool	July 30	Aug. 2	Japan Ports
C	TYNDAREUS	Pacific Coast	July 30	Aug. 3	Hongkong

AUSTRALIAN-ORIENTAL LINE

To AUSTRALIA from HONGKONG. Calling at Manila, Thursday Is., Cairns, Townsville, Brisbane, Sydney and Melbourne.

British Steamers: "CHANGTE"—"TAIPING" (Oil Burners).

FASTEST AND MOST UP-TO-DATE STEAMERS IN THE SERVICE. OPEN AIR SWIMMING POOL. ELECTRIC LAUNDRY, BARBER SHOP, SURGEON AND STEWARDESS CARRIED.

Enjoy Your Leave in Australia and New Zealand, Hongkong to Sydney—19 Days.

FIRST CLASS FARE from SHANGHAI to SYDNEY —£53 Single—£84.15.0 Return

FIRST CLASS FARE from SHANGHAI to LONDON (Via Australia) from £125.14.0 Single.

(Australian Newspapers on File).

Steamers	Leaves Hongkong	Leaves Manila	Due Sydney
"CHANGTE"	June 17	June 20	July 6
"TAIPING"	July 15	July 18	Aug. 3
"CHANGTE"	Aug. 16	Aug. 19	Sept. 4
"TAIPING"	Sept. 13	Sept. 16	Oct. 2

AGENTS:
BUTTERFIELD & SWIRE
21-23 French Bund Telephone 82020

P. & O.

R.M.S. RANCHI
17,000 Tons

COLOMBO, BOMBAY, ADEN, PORT SAID, MALTA, MARSEILLES, GIBRALTAR and LONDON
Will leave Shanghai for above ports
On Tuesday, July 5, 1938

Passenger tender leaves Customs Jetty at 1.30 p.m.
Hand Packages only will be accepted by the tender.
Heavy Baggage will be received into Lighter at the Customs Jetty between 2 and 3 p.m. Monday, July 4

Customs Permit required for any nailed cases
All vessels may call at any ports on or off the route—and the route and all sailings are subject to change or deviations with or without notice.

For Freight and passage apply to:
MACKINNON, MACKENZIE & CO.
Telephone 11428 *Agents* 27 The Bund

To EUROPE via SIBERIA

THE SHORTEST, CHEAPEST AND MOST COMFORTABLE ROUTE. ALL NECESSARY VISAS ARRANGED.

UNION STEAMSHIP AGENCY
51 CANTON ROAD TELEPHONE 11706.
Agents: Far Eastern State Steamship Line of U.S.S.R.

D. K. K.

SHANGHAI-TSINGTAO-DAIREN-LINE

	Arrival.	Departure.
SS. DAIREN MARU	July 1	July 3 at 11 a.m.
S.S. TSINGTAO MARU	July 4	July 5 at 11 a.m.
SS. HOTEN MARU	July 6	July 8 at 11 a.m.
SS. DAIREN MARU	July 9	July 10 at 11 a.m.
SS. TSINGTAO MARU	July 11	July 13 at 11 a.m.
SS. HOTEN MARU	July 14	July 15 at 11 a.m.

SHANGHAI-TSINGTAO-TIENTSIN-LINE
(Freight only)

SS. HAKKA MARU ..... July 6
SS. KOGA MARU ..... July 16
SS. HAKKA MARU ..... July 22
SS. KOGA MARU ..... Aug. 1

For Passage and Freight apply to:
DAIREN KISEN KAISHA
110 Szechuen Road Telephone 19646

TRAVEL AND SHIPPING

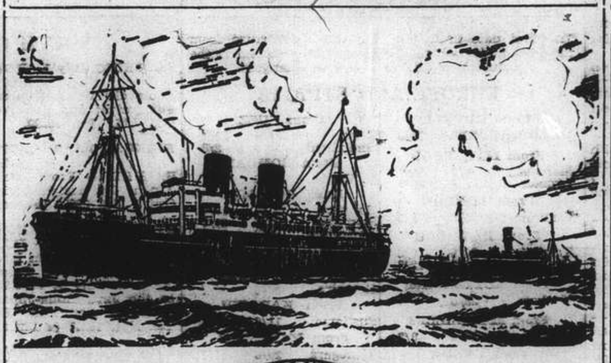

B. I. P&O E. & A.

(Incorporated in England —by Royal Charter)
Direct Fortnightly Mail Steamers (under contract with H.M. Govt.)

TO BOMBAY, MARSEILLES and LONDON

Via Hongkong, Straits and Ceylon

	From Shanghai	Tonnage
July	5 RANCHI	17,000
	12†*SOMALI	7,000
	19 RANPURA	17,000
Aug.	2 RAWALPINDI	17,000
	9 *BANGALORE	6,100
	16 NALDERA	16,000
	30 †CORFU	15,000

	From Shanghai	Tonnage
Sept.	5*†BHUTAN	6,100
	13 †CHITRAL	15,000
	27 †CARTHAGE	15,000

†Omits Bombay

*Cargo only; calling at Casablanca, Havre, Hull, Hamburg, Rotterdam and Antwerp.

BRITISH INDIA STEAM NAVIGATION CO.

To CALCUTTA via PORTS

	Leave Shanghai For Japan	Leave Hongkong
TILAWA		July 2
SANTHIA		July 16

EASTERN & AUSTRALIAN S.S. CO., LTD.

DIRECT FAST MAIL SERVICE
SHANGHAI TO AUSTRALIA

Via JAPAN, HONGKONG and RABAUL

Visit Australia and New Zealand for a healthy and cheap holiday. Your money is worth 25% more. Variations of climate to suit all with surfing and shooting second to none.

Steamers	Commanders	Lv. Shanghai via Japan	Leaves Hongkong	Arrives Sydney
NANKIN	T. J. Mills		July 2	July 21
NELLORE	T. H. Scott-White	July 11	Aug. 5	Aug. 24
TANDA	E. Pilcher	Aug. 8	Sept. 2	Sept. 21

TAKING PASSENGERS AND CARGO DIRECT FROM SHANGHAI OR TRANSHIPPING VIA HONGKONG

All vessels may call at any ports on or off the route—and the route and all sailings are subject to change or deviation with or without notice.

Mackinnon, Mackenzie, & Co.
27 The Bund (Ewo Building) Telephone 11428

Health and Pleasure go together at

DALAT

The Summer Resort in the hills of Annam 5,000 feet high
Motoring—Golf—Tennis—Riding
Rowing—Swimming—Fishing—Hunting

From SHANGHAI to DALAT via SAIGON by
MESSAGERIES MARITIMES
Paquebots-Poste Francais
9 AVENUE EDWARD VII SHANGHAI

HAMBURG-AMERIKA LINIE

FAR EASTERN MAIL
PASSENGER AND FREIGHT SERVICE

SAILINGS FROM SHANGHAI TO EUROPE:
mv. KULMERLAND July 8 Genoa, A'werp, R'dam. Hamburg.
ss. HINDENBURG July 17 Marseilles, Rotterdam, Hamburg.

OUTWARD VESSELS LATEST MOVEMENTS:

			Due S'hai
mv. DUISBURG	Left Manila	June 29	July 6
ss. HINDENBURG	Left Moji	June 29	July 15
mv. SAUERLAND	Left Colombo	June 28	July 21
mv. RHEINLAND	Passed Suez	June 29	Aug. 2

Through-tickets Far East/America/Europe issued
Subject to Alteration without notice. For Passage and Freight apply to
HAMBURG-AMERIKA LINIE
20 Canton Road FILIALE SHANGHAI Tel. 18709

O.S.K.

SHANGHAI SAILING

For Formosa (Keelung and Takao)
CANTON MARU ..... July 2
HONGKONG MARU .... July 9

HONGKONG SAILING

For South America via Africa
ARABIA MARU ..... July 5
LA PLATA MARU ..... Aug. 16

For Africa
MANILA MARU ..... Aug. 1
AFRICA MARU ..... Sept. 5

For Bombay
LONDON MARU ..... Aug. 19

For Calcutta
HAMBURG MARU ..... July 20

KOBE SAILING

For New York via Panama Canal
*KYUSYU MARU ..... July 6

For European Ports via New York
*TOKAI MARU ..... July 15
*KINAI MARU ..... Aug. 8
*NANKAI MARU ..... Sept. 3

For Australia
*SYDNEY MARU ..... Aug. 1

For New Zealand
*BRISBANE MARU .... June 30
*MELBOURNE MARU .. Aug. 12

For West Africa
*ALASKA MARU ..... Aug. 16

*Cargo only

OSAKA SYOSEN KAISYA
(OSAKA SHOSEN KAISHA)
20 Canton Road Telephone 15324

TRAVEL AND SHIPPING

LLOYD TRIESTINO

ss. CONTE VERDE
will leave for Trieste via Hongkong, Singapore, Colombo, Bombay, Port Said, Brindisi, Venice
on or about July 12

ss. CONTE BIANCAMANO
to Genoa on or about August 17

For particulars please apply to
LLOYD TRIESTINO
26 The Bund
Telephone: 16885 SHANGHAI Telg. Add. LLOYDIANO

WILHELMSEN LINES

Outwards
From Scandinavian and Continental ports

ms. "Taronga" left Rotterdam June 4, due Shanghai July 12
ms. "Talabot" leaves Hamburg June 30, due Shanghai Aug. 8
ms. "Talleyrand" leaves Hamburg July 30, due Shanghai Sept. 11

Homewards for
Casablanca, Antwerp, Rotterdam, Hamburg and Oslo via Hongkong Singapore and Port Said

ms. "TRITON" loads Shanghai July 18
ms. "TARONGA" loads Shanghai Aug. 14

Through bills of lading for all Scandinavian and Baltic ports. Optional Bills of lading for U.K. ports.

General Agents: DODWELL & CO., LTD.
17 Canton Road Telephone 11366

K.P.M. LINE

For Your Home Leave
DIRECT SERVICE TO SOUTH AFRICA
Through tickets issued to England and South America
FIRST SAILING FROM HONGKONG
ms. BOISSEVAIN .. .. July 9, 1938

Shanghai/Durban 1A Class £79.-.-. 1B Class £73.-.-.
Shanghai/Cape-Town 1A Class £88.-.-. 1B Class £80.-.-.

Java-China-Japan Lijn Agentschap Shanghai N.V.
133 Szechuen Road Telephones 16245-7

"Glen" and "Shire" Lines

Joint Services to and from the United Kingdom, Continent etc.

OUTWARDS: Due to arrive from London
"GLENAPP" . . . . . July 10

HOMEWARDS: Due to sail from Shanghai
"AUTOLYCUS" . . . . . July 6

Casablanca, London, Rotterdam, Hamburg and Middlesborough. via Hongkong and Straits
Loading dates approximate and subject to alteration without notice.

JARDINE MATHESON & CO., LTD. *Passenger and Loading Agents* Telephone 15290
BUTTERFIELD & SWIRE *Discharging Agents* Telephone 82020

Homewards:
MS. "COBURG" for Port Sudan, Casablanca, Rotterdam, Hamburg, Bremen .. .. .. July 7
SS. "POTSDAM" for Genoa, Southampton, Rotterdam, Bremen, Hamburg .. .. .. July 22
SS. "GNEISENAU" for Genoa, Southampton, Rotterdam, Bremen, Hamburg .. .. Aug. 23
MS. "REGENSBURG" for Marseilles, Casablanca, Rotterdam, Hamburg, Bremen .. .. Sept. 17

Outwards:

			Due Shanghai
ss. DONAU	Left Singapore	June 29	July 8
ss. POTSDAM	Left Colombo	June 27	July 10
ss. NECKAR	Left Rotterdam	June 23	July 31
ss. GNEISENAU	Leaves Hamburg	July 9	Aug. 12

For passage and Freight apply to
MELCHERS & CO.
General Agents:
NORDDEUTSCHER LLOYD, BREMEN
210 Kiukiang Road Telephone 15566

TRAVEL AND SHIPPING

HONOLULU
Canada—U.S.A. or Europe
VIA C.P.R.
WHO CATER TO YOUR EVERY NEED

Steamer	S'hai Leave	N'saki Leave	Kobe Leave	Y'hama Leave	H'lulu Leave	Victoria Vancouver Arrive
Empress of Russia	July 10	July 12	July 14	July 16	—	July 25
Empress of Japan	July 24	—	July 27	July 29	Aug. 4	Aug. 9
Empress of Asia	Aug. 7	Aug. 9	Aug. 11	Aug. 13	—	Aug. 22
Empress of Canada	Aug. 20	—	Aug. 23	Aug. 25	Sept. 1	Sept. 6

Direct Connections for Canadian and U.S. Overland Points
Also Atlantic Sailings for Europe

	Leave Shanghai	Arrive Hongkong	Arrive Manila
Empress of Japan	July 13	July 15	July 17
Empress of Asia	July 26	July 28	July 30

For full information and Literature apply to
Canadian Pacific
WORLD'S GREATEST TRAVEL SYSTEM
The Bund and Peking Road Telephone 19490

Holland East-Asia Line

of the United Netherlands Navigation Company
FAR EASTERN FREIGHT SERVICE

OUTWARD
From Bremen, Hamburg, Antwerp, Amsterdam, Rotterdam and Genoa
SS. SEROOSKERK voy. 16 .... Due to arrive at Shanghai on July 16, 1938

HOMEWARD
to
ADEN/PORT SAID
Genoa, Antwerp, Rotterdam, Amsterdam, Hamburg and Bremen
SS. MEERKERK voy 40 ..... Due to sail from Shanghai July 5, 1938

Through Bs/L issued to all Mediterranean and all North Continental Ports. Optional Bs/L issued to United Kingdom/Continental Ports.

The steamers have excellent accommodation for a limited number of saloon passengers.

Shanghai/Genoa £61
Shanghai/Rotterdam/London £65

JAVA-CHINA-JAPAN LIJN AGENTSCHAP SHANGHAI N.V.
133 Szechuen Road, Brunner Mond Building
General Agents Telephone 16247-6-5-4 (4 lines)

MS. "ANNA MAERSK"

Loading June 30 up to July 1

for LOS ANGELES and via Panama to NEW YORK and BOSTON direct. Also Philadelphia, Baltimore, Savannah, Norfolk and Other Atlantic Coast Ports.

MELCHERS & CO.
Agents: Maersk Line
210-214 Kiukiang Road
Telephone 15566

BURNS PHILP LINE M.V. "NEPTUNA"

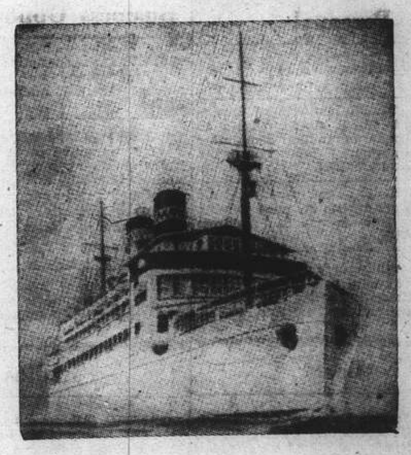

PASSENGER AND FREIGHT SERVICE TO
AUSTRALIA

Next Sailing from Hongkong July 27, 1938

For:—Saigon, Madang, Salamaua, Rabaul, Sydney and Melbourne.

First Class Fare to Sydney: Single £47.10; Return £76

Passenger and Freight Agents:—
GIBB, LIVINGSTON & CO., LTD.
100 Jinkee Road, Shanghai. Telephone 16940

Positions Vacant

URGENTLY wanted by French firm good stenotypist, able to act as confidential secretary, with perfect knowledge of French and English. Salary $200. Address Box 22, NCDN. sending copy of certificates. 10042

FEMALE artists model, twice a week. Must be slender, fair complexion, age 18-25. Submit recent photograph or snapshot, not returnable. Address Box 17, NCDN. -27

LADY stenographer, Pitman's, beginner, good knowledge English essential. Reply stating age, etc. to Post Office Box 1897. -36

VACANCIES now exist at The Shanghai Business College for students to learn Pitman Shorthand, Typewriting, English, Bookkeeping, etc. Best tuition from thoroughly qualified teachers. Very moderate fees. Join now in preparation for next exams. 320 Szechuen Road, Arnhold Building. Principal: S. C. Potter, F.R.S.A. Vice-Principal: Miss M. Cock, A.C.I. Telephone 17733. -21

WANTED lady canvasser to sell well-known brand of cigars. Salary basis. Reply to Post Office Box 717. 15593

Positions Wanted

Advertisements under this heading only are accepted at the rate of three dollar cents per word per insertion, with a minimum charge of $0,50.

BRITON, 30, ex Public Schoolboy, 10 years travelling experience in Central and North China. Speaks Northern dialect fluently, good connections, seeks similar position. Please reply Box 20, NCDN. -46

YOUNG Russian lady seeks position as typist, or look after children. Also gives Russian lessons. Box 7, NCDN. -13

YOUNG German, speaking English and French, experience in transportation, wants position. Outport no objection. Box 3788, NCDN. -8177

EDUCATED European wants a position as manager of a household, steward, etc. 358 Rue Bourgeat, Room 6, Telephone 71653. 15566

GERMAN lady seeks position as travelling companion, for children or as nurse. Address Box 3754, NCDN. -8096

EXPERIENCED young lady secretary-stenographer seeks position for afternoons only. Has knowledge of bookkeeping. Excellent references. Please address Box 3810, NCDN. 15574

Educational

DOES your child need a little coaching in English during summer to catch up with the best in class? If so telephone 21043 for teacher. Terms moderate. -24

SPANISH tuition wanted, two or three conversational lessons per week. Address Box 23, NCDN. -31

MADAME Audigier, Officier d'Acadamie, takes pleasure in announcing the opening of special summer classes in French for foreigners, beginning Thursday July 7 at 6 p.m. Also special morning classes for ladies only, beginning July 5 at eleven a.m. Private lessons by arrangement. For complete information kindly telephone 77454. -25

LEARN Shanghai dialect at home, simple conversation in three months. Experienced teacher. Lowest fees. Box 10, NCDN. -17

FRENCH by qualified gentleman teacher, special method for beginners. Conversation, writing within short period. Box 12, NCDN. -20

FIGUEIREDO'S School. Dependable. Shorthand, typewriting. Day, evening. 54 Garden Apartments, 1173/11 Bubbling Well Road. Seymour stop. 10018

GREGG School of Business students awarded six out of seven London Chamber of Commerce shorthand certificates. No failures. Shanghai's Premier Academy. 55 Yuen-Ming-Yuen Road. 10015

GERMAN taught by German lady-teacher, Berlin University diploma, instructor at local university. Beginners and advanced. Box 3820, NCDN. Telephone 71551. 15580

COMPLETE Commercial Course. Shorthand (Gregg or Pitman), Typewriting, Bookkeeping, English, Coding, Filing. Individual tuition. Rules patiently, carefully, and clearly explained. Day and evening classes. Moderate fees. Apply Mrs. Sweeney, 173, Seymour Road, Apartment 301. 15492

HOLIDAY tutorial classes in mathematics, arithmetic, physics, chemistry, for junior, school certificate, and matriculation examinations, will be conducted during July and August in the Foreign Y.M.C.A. Bubbling Well Road. Private tuition in these subjects can also be arranged. Particulars on application to Mr. J. Palin Jones, B.Sc., M.I. Min. E., Room 614, Telephone 92250. -7892

WANTED English lessons (conversation) from English lady-teacher. Please address Box 3829, NCDN. -8255

Personal

R. Thanks. Please telephone. -42

BRITISH girl, 23, just arrived Shanghai, fond of all sports, wishes to meet gentleman of similar disposition, not over 35 years. View friendship. Address Box 19, NCDN. -45

FOREIGNER, 35, good position, fond of dancing, wishes to meet foreign lady 20-30. View friendship. Address Box 21, NCDN. -45

ANY responsible party going to Europe, willing to take care of girl twelve years, to Marseilles, please communicate for arrangements to Box 3808, NCDN. Urgent. 15565

Lost

LOST Stamped Delivery Order, B/L No. 1/3, covering 652 drums and 4200 cases hardened fish oil ex s/s Aeneas. The public is hereby notified that same is declared null and void. 10040

LOST. Notice. The following coal Delivery Orders in favour of Messrs Hwa Chung Coal Co. (華中煤業公司) were lost and declared null and void. Kailan Sales Agency, Za Whei Kong Wharf D/Orders No. 7036, 7037, 7038 and 7039, each covering 50 metric tons of Kailan Slack. Hup Kee S. S. Co. (合記輪運局). -26

LOST one Java-China-Japan Lines B/L No. 1, Bonding No. 31134, marked 268 in rectangle, above A.M.C., below Shanghai Made in Holland, 22/43, covering 21 bales paper ex s/s Shinai arrived January 16, 1938, has been lost and is hereby declared null and void. Asiatic Mercantile Co. -8216

LOST, 2 Indo-China S.N.Co.'s B/Ls No. 14/15 and 5/8, marked A, covering 313 casks liquid egg-yolk ex ss. Sui Wo, arrived June 26, 1938, from Tungchow, have been lost and hereby are declared null and void. Melchers & Co., Shanghai. -8292

For Sale—Miscellaneous

PIANO as new, $350 or nearest offer, 12 Carter Road, Lane 41. -9

SHARKSKIN suitings. Just unpacked a limited lot of genuine American "Cohama" sharkskin suitings, for ladies and gentlemen, in silver grey, fawn, sun-tan and white. The latest and most ideal for summer wear. Telephone 70269, or call at Apartment 22, Washington Apartments, 305 Avenue Petain, for your requirements. -8236

SHIRTS, made to measure, cellular, $4.50; best quality poplin, $7.50; striped silk, $8. Razon's, Central Road. -23

BURROUGHS cash registering machine, absolutely new, cost US$300, sale US$100. Inspection 45 Jessfield Road. Telephone 21358. -8231

RUSSIAN technical, chemical, scientific, medical books. Latest. Fleet's Bookstore, 798 Avenue Joffre, Telephone 74739. -8134

PURE and high in food value, Colonial margarine. 65 cent per pound. 15455

FOR SALE. Beauty parlour equipment, four hair-dryers, three Feon hanodryers. For further particulars apply Property Department, E. D. Sassoon & Co., Ltd. Sassoon House. 10011

TOWELS. Ship and Machine brands. Face towels, bath towels, bath sheets, bath mats and towelling, etc. First-grade quality at moderate prices. Manufactured by The Tuck Chong Weaving Factory, Office 10 Wongkashaw Gardens (Avenue Road Carter Road east), Telephone 37024. -7651

FRIGIDAIRE, Singer sewing and fur machines, Marconi radio, dinner (crockery) set, for sale. Telephone 71896. -7805

FOR SALE, two bedroom suites, one dining-room set, one Chesterfield and two easy-chairs. 470 Broadway East. -8271

X-STITCH tray cloth 15 cents, 19 pieces X-stitch luncheon set $1.50, applique tea set 50 cents, lace gloves in 12 colours 45 cents, applique towels 27 cents. Lace & Linen Syndicate, 114 Peking Road (1st floor). 15520

FOR SALE. Furniture for dining room, bedrdom, drawing room, very reasonable price. 745 Yu Yuen Road, Flat 8. -8230

Motor Cars and Cycles

FOR SALE or rent. Rover, British make, 4-door sedan, 4 cylinders, gasoline low. Apply Grand Motor Service, Telephone 32128. -47

WANTED. Reasonably priced sedan car. Must be recent model and in first-class condition. Address Box 15, NCDN. 10029

FIAT, two-door saloon, four-seater, splendid running order, $400 or nearest offer. Telephone 37732. -31

WANTED immediately 4-5 ton truck. Willing to pay $2,000-$3,000. Box 3823, NCDN. -33

$350. Fiat roadster, 1930, for sale, just rebored, new pistons. Engine mechanically perfect. Box 3824, NCDN. -34

FORD four-door sedan, 4-cylinders, economical, perfect throughout, owner driven, bargain, $650. Box 8, NCDN. -14

BRITISH four-door sedan, 4-cylinder, middle-sized, 1933, 25 m.p.g., perfect condition. Owner leaving. Box 9, NCDN. -14

CHEVROLET Victoria coach for sale, in very good condition, please telephone 17094 for appointment. -16

MORRIS Minor four-seater, 1932 model, in perfect running condition for sale. Address Box 3811, NCDN. 15571

FOR SALE. Sports car. Ideal for summer. Good condition. British Repair Garage, 25 Tifeng Road, Telephone 20803. -8228

WE offer cash for used cars and trucks. Apply Jenny's Motors, 177 Amiral Courbet, Telephone 73165. -7796

Office Cars

REQUIRE lift thrice daily, Rue Lafayette, corner Pottier to Jinkee/Yuen-Ming-Yuen Road. Summer hours. Telephone 76800 or address Box 16, NCDN. 10028

Boats

FOR SALE, sailing boat, 30 feet long with cabin, like new, good laodah on hand, $700 or nearest. Address Box 3737, NCDN. 15496

Garages

GARAGE for rent Route Kaufmann, $10 per month. Telephone 76092. -4

Business Opportunities

FOREIGN transportation company requires $20,000 for purchasing additional trucks. Address Box 3821, NCDN. 15582

WANTED Chinese/foreign business lady as active partner with capital $2,000, good prospect for right party. Address Box 3812, NCDN. -8217

GOOD opportunity. Cabaret for sale at reasonable price. Owner leaving Shanghai. Apply 22-24 Rue Chu Pao San. -8276

FOREIGN firm requires compradore with $10,000, safe business, salary $500 monthly. Address Box 3735, NCDN. -8256

Radios

WANTED. All-wave table type radio. Mention make, number of tubes and lowest price to Box 5, NCDN. -10

Animals

SPRINGER spaniel puppies, three months old, for sale. Parents first-prize winners. Price reasonable. 153 Edinburgh Road. Telephone 22827. -39

FOUND wire-haired fox terrier bitch black and tan marking, clipped, at corner Great Western and Edinburgh Roads. Apply Dr. Philipp, 1001 Yu Yuen Road, Telephone 21877. 10038

FOR SALE, very reasonably, one pair of Thibetan poodles. Box 3805, NCDN. -8198

GERMAN pointers. Thoroughbred four months old beautiful puppies for sale at $25. 464 Rue Bourgeat, House 12. -8137

BEAUTIFUL Tibetan puppies for sale. Three months old. Address Box 3760, NCDN. -8112

Furnished Apartments

$25. Room, bath, hot water and modern furniture. Apartment 229. 749 Bubbling Well Road, 10-2 p.m. to-day. -35

TO LET, nicely furnished three-roomed modern flat. Facing south, screened, large garden. Garage. Furniture must be taken over. Telephone 22899. -40

JULY 1 or 15. Modern, two-roomed, fully-furnished apartment. Verandah, bathroom, kitchen. Taxes hot water, linen, china, crockery, etc. Tifeng Road off Bubbling Well Road, $120. Telephone 20666. 15576

TO LET, Bijou Apartments, 278 Hardoon Road, steamheated one and two-roomed apartments, furnished or unfurnished, with bath and kitchenette. Independent entrances. From $65 upwards. Also at 354 Seymour Road. Apply Caretaker or telephone 34477. 15537

SIX-roomed apartment, new modern furniture for sale. Rent per month $66.10 with water and taxes. 363 Avenue Foch, Apartment 5. -8281

FULLY-furnished 3-roomed apartment for sale, including refrigerator, Bubbling Well district. For appointment telephone 36110. -8226

CARLTON Apartment. Three-roomed suite, all modern conveniences, including refrigeration. Furniture to be taken over. Telephone: office 18868 home 38336. -8205

Furnished Houses

COLUMBIA Road, seven rooms, two bathrooms, completely furnished and screened, garden, garage, servants' quarters. For four months. Available August 1. Address Box 3831, NCDN. -8261

Wanted to Purchase

WANTED, second-hand National cash register. Must be in good condition. Address Box 18, NCDN. -30

BASSOON. Must be in good condition. Reply giving maker's name, price to Box 14, NCDN. 10025

VIOLIN. Early Italian preferred, must be in good state preservation. Reply stating particulars, price to Box 13, NCDN. 10025

WANTED to buy shares of Credit Foncier Egyptien 1911. Please send all particulars and prices to Post Office Box 451. -10

WANTED second-hand books. Wordsworth and Coleridge Selections by Boas. Wordsworth and Coleridge Introduction and Notes by Osborne. Palgrave Golden Treasury Book II by Fowler. Principles of Economics by Carrer and Hanson. Offer to buy or pay for reading any one or all. Telephone 34512 8 to 9 a.m. -8241

WANTED, second-hand pianola music rolls. Modern dance music preferred. Must be cheap. Box 3827, NCDN. -8250

WE buy second-hand refrigerators, any model. Telephone 34663. -7798

WANTED one 16 mm. projector in good condition. Address Box 3822, NCDN. 15591

Miscellaneous

TENNIS court space for lease, along Avenue Joffre. Terms moderate. Apply Lee Kee & Co., 429 Kiukiang Road, Room 423. Telephone 96942. -8262

G.E. REFRIGERATORS, 4, 6, 13 cu. ft. for sale, with guarantee, also repaired. Russian Electric Co., Telephone 74816. -7959

PIANO-tuner takes orders for tuning and repairing of all kinds of pianos and organs. Violin and singing lessons. Moderate price. 358 Rue Bourgeat, Room 6, Telephone 71653. 15566

PACKING by expert foreigners, household effects, porcelain—speciality. Small/large lots. Rates moderate. Telephone 20271. -7744

Chinese Servants

73148 CENTRAL Employment Agency (British). 2,000 satisfied international customers. Picked cook-boys, baby-amahs, cook-amahs, house-amahs, wash-amahs, chauffeurs, watchmen, stenographers. -5

72782 TELEPHONE. Reliable cooks, boys, amahs, chauffeurs, etc. Foreign management. General Employment Agency, 1272 Avenue Joffre. -7989

MODERN Employment Bureau, 613 Avenue Joffre, House 26. Recommends: cooks, boys, amahs, chauffeurs with best references. Apply Telephone 84196. -8014

COOK-boy, well-recommended by employer. Address Box 3830, NCDN. -8258

COOK-boy and amah, honest, hard-working, speaking English, seek position, well-recommended by German family. Telephone 72842 from 9-10 a.m. and 8 p.m. -8251

FOR immediate engagement cook-boy, American, English and little German cooking, also a good buyer. Telephone Joebges 77827. -8204

LADY highly recommends excellent missy or child's amah. Telephone 74229. -8214

COOK-boy and coolie seek position in American family, with good recommendations. Address Box 3818, NCDN. -8234

GOOD cook-boy, quiet, courteous, good cook, clean and honest servant, seeks position. Recommended. Box 3747, NCDN. -8200

Beauty Culture, etc.

Advertisements under this heading are carefully scrutinized before acceptance, and though no guarantee can be given readers may be reasonably assured of their bona fides.

LADY gives general massage, manicure, 10-7 p.m. 205 Peking Road. Apartment 30, Second Floor. 10017

LADY gives general massage, 3-8 p.m. 147 Rue Paul Henry, Apartment 14. Third Floor, Telephone 77327. -7913

LADY gives general massage, pedicure, from 11-8, 304 Kiangse Road, First Floor. -7845

1205 Bubbling Well Road, Apartment 15. Massage. -8153

LADY gives manicure, from 10 a.m. Telephone 32814. -8018

MISS Dardari, Australian, qualified reducing body massage, natural way to health, also advises diet menu to ladies wishing to reduce. 409 Burlington Hotel, Telephone 34200. -7939

Rooms Without Board

WELL-furnished bright large room facing south, with balcony, $35, for bachelor only. 114 Route Grouchy. -49

TO LET, well-furnished south room. All conveniences. 341/6 Avenue du Roi Albert, Telephone 74281. -28

TO LET, nice, furnished rooms with private bathrooms, small garden and garage. Moderate price. Bus No. 7 stop. Telephone 21070. 600 Avenue Haig, House 1. -8210

TO LET, from July 1, one furnished large room, facing south, with balcony and all modern conveniences, for single person. Apply 11 a.m. to 6 p.m. Avenue Joffre 1230, Gresham Apartment 21. -8209

TO LET, large furnished room all modern conveniences. 1173 Bubbling Well Road, House 1/16. Telephone 33799. -8279

FROM July 1. Furnished large room, facing south, with bathroom. Bachelor preferred. With or without board. 213 Avenue du Roi Albert, Telephone 76462. -8285

FURNISHED south room with verandah, also single room, in detached house. Telephone 71115. 15449

Rooms with Board

ROOMS, including library, swimming and other club facilities. Foreign supervised food service. (Optional.) Foreign Y.M.C.A. Telephone 92250. 10016

PRIVATE family offers bed-sitting room facing south, steamheated. Private bathroom, balcony. Good food. Lift. 112/6 Ferry Road. Telephone 37130. -8195

BEVERLEY House, 30 Route Boissezon, south rooms with verandahs, private bathrooms. Excellent food. English management, Telephone 70787. -7955

PEKIN Apartments, 137/157 Peking Road. Comfortably furnished, double/single rooms. Excellent food. Reasonable rates. Apply Mrs. Hartmans. Telephone 16010. -7807

355 AVENUE Haig, corner Tifeng Road. Clean, comfortable, small/large rooms. Special attention to food. Bus stops. Telephone, Mrs. Hedden 71163. -7826

CHELSEA House, 830 Bubbling Well Road. Comfortable double room, excellent cuisine, tennis court, garden. Telephone 37231. -7842

TO LET, large furnished room, with verandah, also a small room near Jessfield Park. Telephone 22134. -8273

FLAT of two rooms, verandah, private bath-room, garden, garage. Mrs. Eriksen, 335 Rue Bourgeat. -8286

689-691 Rue Ratard (near Avenue Roi Albert). Large and small rooms facing south and garden, private bathroom. Spacious garden, tennis court and garage. Mrs. G. Martin, Telephone 74243. -8280

MIDWAY Lodge, 215/24 Medhurst Road. Comfortable double/single room available. Reasonable rates. Telephone 33278. -8097

RESIDENCE with or without board offered by French family to gentleman or couple, private house. Telephone 73926. -8203

KENSINGTON House, Lane 30, 10 Seymour Road. Available July 1, two-roomed suite with private bathroom. Excellent food. Reasonable rates. Telephone 30179. -8222

THE Gardens, 90 Route des Soeurs. Well-appointed rooms, excellent cuisine, beautiful garden. Foreign owned and managed. Buses 2, 9, 15. -8139

Unfurnished Houses

847 Connaugh Road. A small house with nice garden, two bathrooms. Reasonable rental. Immediate occupation. -6

HUNGJAO Road, near Warren Road. Modern bungalow of five rooms, two bathrooms, with all conveniences, separate kitchen, ample servants' quarters, garage, two acres of beautiful garden, tennis court, and orchard. Address Box 3659, NCDN. 15557

FOR RENT, by owner, ten-roomed house, large garden, servants' quarters, garage. Ten minutes from St. George's. Box 3771, NCDN. -8149

Offices, Shops, Godowns

GODOWN space wanted. Approximately 8,000 square feet. Settlement south of Soochow Creek or French Concession. Telephone to 16345 Export. -44

TO LET, large and small modern office space in the Chartered Bank Building. 18 The Bund. Space arranged to suit tenants' requirements. Apply Eric Davies, Room 214, Chartered Bank Building. Telephone 15874. 10014

TO LET large and small modern office space in 190 Peking Road. Apply D. E. J. Abraham, 83 Peking Road. Telephone 16722. 10013

OFFICE space to let, ground floor, Arnhold Building, approximately 5,000 square feet. For information please apply to Cathay Land Co., Telephone 11430. 10012

Wanted to Rent

WANTED house in French Concession. Willing to take over furniture and fittings. Full particulars to Box 3, NCDN. -7

WANTED by responsible party for seven or eight months, from October 1, furnished 4-roomed apartment with two bathrooms. Box 1, NCDN. -1

WANTED, five/six-roomed unfurnished house, with garden, or modern apartment. French Concession. Address Box 3826, NCDN. -8249

Summer Resorts

GOLDAO Hotel, Peitaiho, for accommodation. Apply Mrs. P. Behrendt. -15

TSINGTAO. Three-roomed furnished flats to let, bathroom, kitchen. House surrounded by pine forest. Apply 756 Great Western Road, Mr. Efimoff. -7903

TSINGTAO, Pension Victoria, 9 First Kinkow Road. Single and double rooms, flats. Beautiful sea view, excellent food. Special navy rates. Telephone 36105, from 12-2, Shanghai. 15466

TSINGTAO, Villa Dold. Situated amidst pines, overlooking sea, 1 minute to either Strand or German Beach, excellent cuisine, all modern conveniences. Mrs. B. Dold, Post Office Box 217, Tsingtao. -7261

Vessels Arriving

The first date is that of the ship's departure from the Port under which she appears; the second is the date she is due to arrive in Shanghai.

EUROPE AND STRAITS

From GDYNIA
Laomedon 28/6 17/8

From LIVERPOOL
Menelaus 4/6 15/7
Lycaon 18/6 30/7

From LONDON
Bhutan 25/6 8/8

From HAMBURG
Talabot 30/6 8/8
Gneisenau 9/7 12/8

From ROTTERDAM
Neckar 23/6 31/7

From MARSEILLES
J. Laborde 10/6 8/7

From GENOA
Siam 25/6 4/8

From TRIESTE
Himalaya 26/6 15/8

From PORT SAID
Rawalpindi 30/6 24/7
Aeneas 24/6 23/7

From SUEZ
Titan 21/6 20/7
Rheinland 29/6 2/8

From BOMBAY
C. Verde 28/6 10/7

From COLOMBO
Banpura 27/6 10/7
Potsdam 27/6 10/7
Bangalore 25/6 11/7
Taronga 29/6 12/7
Sauerland 28/6 21/7

From PENANG
Banpura 30/6 10/7

From KARACHI
Fusijama 11/6 7/7

From MACASSAR
Tjinegara 20/6 4/7

From SINGAPORE
Teiresias 24/6 4/7
Donau 29/6 8/7
Fusijama 25/6 7/7
Menestheus 28/6 9/7

From MANILA
Duisburg 29/6 6/7

AMERICA AND JAPAN

From NEW YORK
C. Singapore 17/5 11/7
Hopecastle 25/5 15/7
Taybank 6/6 27/7
Silveryew 23/6 8/8
C. Evansville 17/6 13/8
Clytoneus 27/6 16/8

From HAMPTON ROADS
Muncaster C. 16/6 28/7

From SEATTLE
Tyndareus 27/6 30/7

From LOS ANGELES
Phemius 15/6 14/7

From YOKOHAMA
Ranchi 28/6 4/7

From OTARU
Somali 28/6 12/7

From MOJI
Hindenburg 29/6 15/7

AFRICA AND AUSTRALIA

From DURBAN
Ruys 14/7 25/8

From TAMATAVE
Tegelberg 29/6 24/7

From RABAUL
Nellore 26/6 10/7

From MELBOURNE
Tanda 2/7 7/8

CHINA PORTS

From DAIREN
Dairen M. 28/6 1/7
Tsingtao M. 1/7 4/7
Hoten M. 3/7 6/7

From TIENTSIN
Chekiang 30/6 3/7
Kwaisang — 4/7
Yatshing — 4/7
Leesang — 5/7
Fausang — 7/7

From TONGKU
Shuntien 28/6 1/7
Shengking 2/7 5/7

From TSINGTAO
Autolycus 28/6 4/7
Ajax 18/6 9/7

From HONGKONG
Soochow 28/6 2/7
Tsinan 29/6 3/7
Taiseunhong — 3/7
Kaying 1/7 5/7
Tingsang — 9/7

Vessels Leaving

NORTH CHINA COAST

HSIN PEKING July 1. TSINGTAO, CHEFOO and TIENTSIN.—Leaves on Friday, July 1, at 2 p.m. For freight and passage apply Butterfield & Swire, Tel. 82020 (French Bund). 1-7

SANDVIKEN July 1. TSINGTAO, WEIHAIWEI, CHEFOO and TIENTSIN.—Sails from Roosevelt Terminal Wharf on Friday, July 1, at 5 p.m. For freight and passage apply Jardine, Matheson & Co., Ltd. Tel. 15290. 1-7

TAIYUAN July 1. TIENTSIN.—From French Bund on Friday, July 1, at 2 p.m. For freight and passage apply Butterfield & Swire, Tel. 82020 (French Bund). 1-7

HUNAN July 2. WEIHAIWEI, CHEFOO and TIENTSIN.—From French Bund on Saturday, July 2, at 10 a.m. For freight and passage apply Butterfield & Swire, Tel. 82020 (French Bund). 2-7

JOHAN. JUSTESEN July 3. CHINWANGTAO DIRECT.—The Kailan Mining Administration will despatch the steamer Johanne Justesen, Captain Heisterberg, on Sunday, July 3, 1938. For freight or passage, apply to the Agent, 30 Foochow Road. Tel. 11070. 3-7

SHUNTIEN July 3. TSINGTAO, WEIHAIWEI, CHEFOO and TIENTSIN. — From French Bund on Sunday, July 3, at 10 a.m. For freight and passage apply Butterfield & Swire, Tel. 82020 (French Bund). 3-7

TAI SEUN HONG July 4. CHEFOO and TIENTSIN.—Sails from Roosevelt Terminal Wharf on Monday, July 4. For freight and passage apply Jardine, Matheson & Co., Ltd. Tel. 15290. 4-7

SHANTUNG July 5. CHEFOO and TIENTSIN.—From French Bund on Tuesday, July 5, at 5 p.m. For freight and passage apply Butterfield & Swire, Tel. 82020 (French Bund). 5-7

FAUSANG July 9. CHEFOO and TIENTSIN.—Sails from Roosevelt Terminal Wharf on Saturday, July 9. For freight and passage apply Jardine, Matheson & Co., Ltd. Tel. 15290. 9-7

Vessels Leaving

SOUTH CHINA COAST

FOOSHING July 1. HONGKONG, HOIHOW, PAKHOI and HAIPHONG.—Sails from Roosevelt Terminal Wharf on Friday, July 1, at 5 p.m. For freight and passage apply Jardine, Matheson & Co., Ltd. Tel. 15290. 1-7

KIANGSU July 1. AMOY, SWATOW, HONGKONG, CANTON, HOIHOW, PAKHOI and HAIPHONG.—From French Bund on Friday, July 1, at 2 p.m. For freight and passage apply Butterfield & Swire, Tel. 82020 (French Bund). 1-7

TJISAROEA July 1. HONGKONG and MANILA.—The J.C.J.L. ss. Tjisaroea sails on Friday, July 1, from Lower Buoys 12-13 to Hongkong and Manila direct. Passengers tender leaves Customs Jetty on July 1, at 8.30 a.m. For particulars apply to the Java-China-Japan Lijn Agentschap Shanghai N.V., Brunner Mond Building, 133 Szechuen Road. Tel. Nos. 16247 (4 Lines). 1-7

SOOCHOW July 5. SWATOW, HONGKONG and CANTON.—From French Bund on Tuesday, July 5, at 7 a.m. For freight and passage apply Butterfield & Swire, Tel. 82020 (French Bund). 4-7

YATSHING July 5. SWATOW and HONGKONG.—Sails from Roosevelt Terminal Wharf on Tuesday, July 5. For freight and passage apply Jardine, Matheson & Co., Ltd. Tel. 15290. 5-7

KWAISANG July 6. SWATOW and HONGKONG.—Sails from Roosevelt Terminal Wharf on Wednesday, July 6. For freight and passage apply Jardine, Matheson & Co., Ltd. Tel. 15290. 6-7

TSINAN July 6. AMOY and HONGKONG.—From French Bund on Wednesday, July 6, at 6 a.m. For freight and passage apply Butterfield & Swire, Tel. 82020 (French Bund). 5-7

TJINEGARA July 7. HONGKONG, MANILA, CEBU, MENADO, MACASSAR, BALI, SOERABAIA and JAVA N.C.—The J.C.J.L. ms. Tjinegara sails from Holt's Wharf, Pootung on Thursday, July 7, at 11 a.m., taking cargo to Java and transhipment in Java. Excellent passenger accommodation. Passengers tender leaves Customs Jetty at 9.30 a.m. Through tickets issued to European, Australian and African Ports. For particulars apply to the Java-China-Japan Lijn Agentschap Shanghai N.V., Brunner Mond Building, 133 Szechuen Road. Tel. Nos. 16247 (4 Lines). 6-7

STRAITS AND EUROPE

ATHOS II July 5. MARSEILLES via HONGKONG SAIGON, SINGAPORE, COLOMBO, DJIBOUTI, SUEZ and PORT SAID.—Messageries Maritimes, 9 Avenue Edward VII. Tel. 82034. 5-7

MEERKERK July 5. PORT SAID, GENOA, ANTWERP, (Loading on July 4.) ROTTERDAM, AMSTERDAM, HAMBURG and BREMEN.—The Holland East Asia Line ss. Meerkerk sails from Shanghai on July 5. For passage and freight apply to the Java-China-Japan Lijn Agentschap Shanghai N.V., General Agents, Brunner Mond Building, 133 Szechuen Road. Tel. Nos. 16247 (4 Lines). 5-7

RANCHI July 5. MARSEILLES, GIBRALTAR and LONDON via HONGKONG, SINGAPORE, PENANG, COLOMBO, BOMBAY, ADEN, PORT SAID and MALTA.—Last tender will leave the Customs Jetty at 1.30 p.m. on Tuesday, July 5, 1938. Mackinnon, Mackenzie & Co., Agents, P. & O. S. N. Co., No. 27 The Bund. Tel. No. 11428. 5-7

AUTOLYCUS July 6. CASABLANCA, LONDON, ROTTERDAM, HAMBURG and MIDDLESBROUGH via HONGKONG and STRAITS.—Jardine, Matheson & Co., Ltd. Tel. 15290. 6-7

COBURG July 7. PORT SUDAN, CASABLANCA, ROTTERDAM, HAMBURG, BREMEN via HONGKONG, SAIGON, KOHSICHANG, SINGAPORE, BELAWAN, COLOMBO and PORT SAID.—For freight and passage apply to Melchers & Co., general agents, N.D.L., 210-214 Kiukiang Road Tel. 15566. 7-7

CITY OF DERBY July 8. HAVRE, LONDON, ROTTERDAM, HAMBURG and GLASGOW.—The Ellerman Line steamer City of Derby sails for the above-mentioned ports at daylight, on July 8, 1938. Lacey & Cannan, Ltd. Tel. 12854 (3 lines). 8-7

AJAX July 9. MARSEILLES, CASABLANCA, LONDON, ROTTERDAM, HAMBURG and GLASGOW via ADEN.—For freight and passage apply Agents, Butterfield & Swire, 21 French Bund. Tel. 82020. 9-7

SOMALI July 12. MARSEILLES, CASABLANCA, HAVRE, LONDON, HULL, HAMBURG, ROTTERDAM and ANTWERP via HONGKONG, SINGAPORE, PENANG, COLOMBO, ADEN, SUEZ and PORT SAID.—Mackinnon, Mackenzie & Co., Agents, P. & O. S. N. Co. No. 27 The Bund. Tel. No. 11428. 12-7

POTSDAM July 22. GENOA, SOUTHAMPTON, ROTTERDAM, BREMEN and HAMBURG via HONGKONG, MANILA, SINGAPORE, PENANG, BELAWAN, COLOMBO and PORT SAID.—For freight and passage apply to Melchers & Co., general agents, N.D.L., 210-214 Kiukiang Road. Tel. 15566. 22-7

AMERICA

ANNA MAERSK July 1. LOS ANGELES and via PANAMA to NEW YORK, BOSTON, PHILADELPHIA, BALTIMORE, SAVANNAH and NORFOLK.—For freight and passage apply to Melchers & Co., Agents, Maersk Line, 210-214 Kiukiang Road. Tel. 15566. 1-7

(Continued in next column)

Post Office Notices

Earlier posting at Sub-Offices is requested in order to make connection with the below-mentioned closing times.
(Last connecting time from Sub-Offices to Head Office is 19.05 daily).

Date and Destination	Per		Reg.	Ord.
FRIDAY, July 1.				
Hongkong and Canton	Pelping		*19.00	7.15
Tsingtao Chefoo Tientsin	Hsin Peking		10.30	11.00
U.S.S.R. Europe via Siberia	Taiyuan		10.00	11.30
Tientsin	Taiyuan		11.00	11.30
Amoy Swatow Hongkong and Yunnan	Kiangsu		11.00	11.30
Tsingtao Wei. C'foo T'tsin	Sandviken		14.00	14.30
Hongkong and Yunnan	Foosheng		14.00	14.30
Ningpo	Enderta		14.30	15.00
Hongkong and Canton	Hopecrest		14.30	15.00
Nanking (Z)	Hozan M.	A	—	—
Kiangpei Offices east of Haian	Tejo		16.30	17.00
Japan via Kobe	Anna Maersk	Y	18.30	19.00
Haimen Che.	M. Margarida		18.30	19.00
SATURDAY, July 2.				
Formosa via Keelung	Canton M.		*19.00	7.15
Weihaiwei Chefoo Tientsin	Hunan		*19.00	7.30
Haimen Che.	Santarem		11.30	12.00
Chinwangtao	J. Justesen	X	14.30	15.00
Kiangpei Offices east of Haian	Liwo		16.30	17.00
Tsingtao and Dairen	Dairen M.		19.00	19.00
Japan Korea via Nagasaki	Shanghai M.		19.00	19.00
U.S.S.R. Europe via Siberia	Shuntien		19.00	19.00
Tsingtao Wei. C'foo T'tsin	Shuntien		19.00	19.00
SUNDAY, July 3.				
Wenchow	Tembien	X	10.00	10.00
Kiangpei Offices east of Haian	Tejo		16.00	16.00

* The night before.
A Parcel mail for Nanking, closes at 16.00 on 1st.
X Provisional time—subject to alterations.
Y Superscribed correspondence.
Z Parcel only.

Ocean Mails for Europe and America.

Via Siberia by steamer to Tientsin or Chinwangtao for transmission.
Next steamer mails will be closed as follows:
ss. Athos II, via Suez, July 4, due London August 4.
ss. Ranchi, via Suez, July 5, due London August 6.
ss. Empress of Russia, via Pacific, July 10, due London August 6.

Air Mails

Imperial Airways Service (Hongkong-Bangkok-London and Hongkong-Bangkok-Singapore-Australia) per ss. Athos II, at 7.30 a.m. on July 5, due Marseilles and London on July 14.
Pan American Airways Service (Hongkong-San Francisco) per ss. Tjinegara, at 7.30 a.m. on July 7, and due San Francisco on July 20.
Neth. (K.L.M.) Air Mail Service (Bandoeng-Amsterdam) per ss. Ranchi, at 12.00 on July 5, and due Amsterdam on July 19, and London on July 20.
Air France (Saigon-Marseilles Line) per available str. to Hongkong for transmission via Saigon.
Air France (China-Hanoi-Marseilles Lines) per available str. to H'kong for transmission via Canton.
Shanghai-Japan Air Mail Service: Air mails will close every Wednesday, Friday and Sunday, at 7.15 for ordinary and the previous day at 19.00 for registered.
Via C.N.A.C. or Eurasia planes sent to Hongkong for further transmission.

Train Mail

Light mails for Wuhu, Nanking, Chinkiang, Wutsin, Tanyang, Wusih and Wuhsien close daily, at 8.30 p.m.
Light mails for or via River Ports from Anking upwards per available steamer via Canton.

Vessels Leaving (cont.)

AUSTRALASIA

NANKIN July 2. (From Hongkong) SYDNEY and MELBOURNE via PORTS.—Mackinnon, Mackenzie & Co., Agents, E. & A. S. S. Co. Ltd., No. 27 The Bund. Tel. No. 11428. 2-7

TAIPING July 15. (From Hongkong) MANILA, THURSDAY I., CAIRNS, TOWNSVILLE, BRISBANE, SYDNEY and MELBOURNE.—Australian-Oriental Line Ltd., Agents, Messrs. Butterfield & Swire, 21 French Bund. Tel. 82020. 15-6

Vessels Discharging

NIEL MAERSK. The Maersk Line m.s. Niel Maersk, from New York, Norfolk, Boston, Philadelphia, Los Angeles, Yokohama and Kobe via Ports is now discharging her cargo at the Shanghai and Hongkew Wharf, Shanghai-Side. Consignees are requested to send in their Bills of Lading for countersignature and take immediate delivery of their cargo. All risk of fire at the wharf and godowns to be borne by consignees. Any claims against this vessel must be sent in within (15) fifteen days after the vessel's arrival, otherwise they will not be recognized. Damaged cargo to be examined at the Shanghai and Hongkew Wharf, Shanghai-Side by Messrs. Paulsen & Bayes Davy on Tuesday morning, July 5, at 9 a.m. Maersk Line Agents: Melchers & Co., 210-214 Kiukiang Road. Tel. 15566. 1-7

Weather, Time and Tide

| Friday, July 1, 1938 (4th day of 6th moon) | SICC